

राष्ट्रीय परीक्षा एजेंसी  
**National Testing Agency**  
Excellence in Assessment

# NCHM JEE

National Council for Hotel Management  
Joint Entrance Examination-2025

[www.nta.ac.in](http://www.nta.ac.in), <https://exams.nta.ac.in/NCHM/>

**Information  
Bulletin**

## NATIONAL TESTING AGENCY

### **Vision**

The right candidates joining best institutions will give India her demographic dividend.

### **Mission**

To improve equity and quality in education by administering research based valid, reliable, efficient, transparent, fair and international level assessments. The best subject matter experts, psychometricians and IT delivery and security professionals will ensure that the current gaps in existing assessment systems are properly identified and bridged.

### **Core Values**

NTA will create a system which will promote teaching (by teachers), learning (by students) and assessment (by parents and institutions). NTA strongly believes in quality, efficiency, effectiveness, equity and security of assessments. To practice these values, NTA will constantly engage with its stakeholders, viz. students, parents, teachers, experts and partner institutions.

## INDEX

IMPORTANT INFORMATION AND DATES AT A GLANCE.....	4
Introduction .....	7
1. About National Testing Agency (NTA).....	7
2. About National Council for Hotel Management and Catering Technology (NCHMCT)..	7
3. National Council for Hotel Management Joint Entrance Examination (NCHM JEE)- 2025 .....	8
4. Scheme of Examination .....	8
5. Eligibility Criteria for NCHM JEE-2025 .....	9
6. Reservations.....	10
7. Provisions relating to Persons with Disability (PwD).....	11
8. Facilities for PwD candidates to appear in the exam .....	12
9. Choice of Cities for Exam Centre .....	14
10. General Instructions.....	14
11. Instructions for filling online Application Form .....	14
12. Admit Card for NCHM JEE-2025.....	19
13. Computer Based Test (CBT) Guidelines .....	20
14. Conduct of the Examination .....	20
15. Caution Notice & Non-Disclosure Agreement (India).....	22
16. Unfair Means Practices and Breach of Examination Rules.....	23
17. Display of Recorded Responses.....	23
18. Display of Provisional Answer Key for Challenges .....	24
19. Declaration of Results.....	24
20. Query Redressal System .....	24
21. Correspondence with NTA .....	25
22. Weeding Out Rules.....	25
23. Legal Jurisdiction .....	25
24. RTI .....	25
Annexure-I .....	26
Payment of Exam Fee-Procedure/Mode/Service Provider(s) and Services Charges .....	26
Annexure-II .....	28
List of Affiliated Institutes of Hotel Management .....	28
Annexure-III .....	31
Certificate regarding physical limitation to write in an examination.....	31
Annexure-IV .....	32
Letter of Undertaking for Using Own Scribe.....	32
Annexure-V .....	33

Certificate for person with specified disability covered under the definition of Section 2(s) of the RPwD Act, 2016 but not covered under the definition of Section 2(r) of the said Act, i.e. persons having less than 40% disability and having difficulty in writing.....	33
Annexure–VI .....	34
Letter of Undertaking by the person with specified disability covered under the definition of Section 2 (s) of the RPwD Act, 2016 but not covered under the definition of Section 2(r) of the said Act, i.e. persons having less than 40% disability and having difficulty in writing...	34
Annexure-VII .....	35
List of Examination Cities for NCHM JEE-2025 .....	35
Annexure-VIII .....	38
Computer Based Test (CBT) .....	38
Annexure-IX.....	44
Replica of Application Form.....	44

## IMPORTANT INFORMATION AND DATES AT A GLANCE

(Please refer to Information Bulletin for details, Dates, Fee Details and Application Procedure)

Online registration and submission of Application Form (complete in all respect) through NTA Website: <a href="https://exams.nta.ac.in/NCHM/">https://exams.nta.ac.in/NCHM/</a>	<b>16.12.2024 to 15.02.2025 (Upto 05.00 PM)</b>
Last date for successful transaction of Examination fee (through Credit Card/Debit Card/Net Banking/UPI/ Wallet upto 11:50pm)	<b>15.02.2025 (Upto 11.50 PM)</b>

<b>Fee Payable for NCHM JEE–2025</b> (Payment Gateway through Credit Card / Debit Card (except Master/Visa Card)/ Net-Banking/UPI/Wallet)	
General (UR) / OBC-(NCL) as per Central List	Rs.1,000/-
Gen-EWS	Rs. 700/-
Scheduled Caste (SC) / Scheduled Tribes (ST) / PwD	Rs. 450/-
Third Gender	Rs. 450/-
Applicable service/processing charges & GST over and above the Examination Fee, are to be paid by the candidate to the concerned Bank/Payment Gateway Integrator (For details, <b>Annexure-I</b> may be referred to)	

Correction in the Particulars of Application Form Online only	17.02.2025 to 20.02.2025
Downloading of Admit Card by the Candidate from NTA Website	To be announced on the Website
Mode of Exam	Computer Based Test (CBT)
Pattern of Exam	Objective Type Exam comprises Multiple Choice Questions
Duration of Examination	180 minutes (3.00 hours)
Timing of Examination	11:00 AM to 02:00 PM
Exam Centre	<b>As indicated on the Admit Card</b>
Date of Examination	<b>27.04.2025 (Sunday)</b>
Display of Recorded Responses and Provisional Answer Keys on the Website for inviting challenge(s) from Interested candidates.	To be announced later through website
Declaration of Result on NTA Website	To be announced later through website
Website(s)	<a href="https://exams.nta.ac.in/NCHM/">https://exams.nta.ac.in/NCHM/</a> <a href="http://www.nta.ac.in">www.nta.ac.in</a>

1. Candidate must read carefully the Instructions (including how to fill up Application Form online) given in the Information Bulletin available on the NTA Website. Candidates not complying with the Instructions shall be summarily disqualified.
2. Candidate can apply for **NCHM JEE-2025 through “Online” mode only. The Application Form in any other mode will not be accepted.**
3. **Only one application is to be submitted by a candidate. More than one application i.e. multiple Application Forms submitted by a candidate will not be accepted.**
4. **Instructions for filling Online Application Form:**
  - ❖ Download Information Bulletin and Replica (**Annexure-IX**) of Application Form. Read these carefully to ensure your eligibility.
  - ❖ **Follow the steps given below to Apply Online:**

**Step-1:** Register for Online Registration using your own E-mail ID and Mobile No. and note down system generated Application Number. Complete the Online Application Form and note down the system generated Application Number.

**Step-2:** Upload legible scanned images of: (i) a recent photograph (in jpg file, size 10kb-200kb) either in colour or black & white with 80% face (without mask) visible including ears against white background; (ii) candidate's signature (file size: 4kb-30kb); (iii) PwD Certificate (file size 50kb-300kb in PDF form) (iv) Category Certificate, if applicable (SC/ST/OBC/EWS etc.) (file size: 50kb to 300kb)

**Step-3:** Pay fee using the **Payment Gateway integrated to the Online Application through Debit Card / Credit Card / Net Banking / UPI / Wallet** and keep proof of fee paid.

All the 3 Steps can be done together or at separate timings.

5. After (successful completion of Step-3, Confirmation Page of the Application Form, should be downloaded and a printout of the same may be retained for future reference. The Confirmation Page of the online Application Form could be generated **only after successful payment by the Candidate.**

In case the Confirmation Page is not generated after payment of prescribed Fee, then the candidate should approach the concerned Bank/Payment Gateway integrator (in the helpline number and email given in **Annexure-I** of the Information Bulletin), for ensuring the successful payment.

In spite of above, if successful transaction is not reflected on the Portal, the candidate may contact NTA Helpline. If the payment issue is still not resolved, the candidate may pay second time.

However, any duplicate payment received from the candidate by NTA in course of said transactions will be refunded through the same payment mode through which the duplicate payment is received, after fee reconciliation by NTA.

6. Information such as his/ her name, contact details / address, category, PwD status, educational qualification details, date of birth, choice of exam cities, etc. provided by the candidate in the online Application Form will be treated as final. Any request for change in such particulars after the closure of correction period will not be considered by NTA.
7. NTA does not edit/modify/alter any information entered by the candidate under any circumstances. Any request for change in information will not be entertained. Therefore, candidates are advised to exercise utmost caution for filling up correct details in the Application Form.
8. Candidates must ensure that their email address and mobile number to be registered in their online Application Form are their own, as relevant/important information/communication will be sent by NTA through e-mail on the registered e-mail address and/or through SMS on registered mobile number only. NTA shall not be responsible for any non-communication/miscommunication with a candidate in the e-mail address or mobile number given by him/her other than his/her own.
9. NTA disclaims any liability that may cause due to incorrect information provided by the candidate in his/her online Application Form.
10. Candidates must ensure that their email address and mobile number to be registered **in** their online Application Form are their own, as relevant/important information/communication will be sent by NTA through e-mail on the registered e-mail address and/or through SMS on registered mobile number only. NTA shall not be responsible for any non-communication/miscommunication with a candidate in the email address or mobile number given by him/her other than his/her own.
11. Candidates are advised to visit the NTA Website and check their e-mails regularly for latest updates.

12. Candidates shall appear in the exam at their own cost at the Examination Centre on the Date / Shift and time indicated on their respective Admit Cards which would be issued by the NTA in due course through its Website.

**Note:**

- i. *The final submission of Online Application Form will remain incomplete if Step-3 is not complete. Such forms will stand rejected and no correspondence on this account will be entertained.*
- ii. *No request for refund of fee once remitted by the candidate will be entertained by NTA under any circumstances.*
- iii. *The entire application process for **NCHM JEE-2025** is online, including uploading of scanned images, payment of fees, and printing of confirmation page, admit card, etc. **Therefore, candidates are not required to send/submit any document(s) including confirmation page to NTA through Post/Fax/WhatsApp/Email/by Hand.***
- iv. *Usage of Data and Information: NTA/Government of India can use the data provided by the End Users (test taker in this case) for internal purpose(s) including training, research and development, analysis and other permissible purpose(s). However, this information is not for use by any third party or private agency for any other use.*

Candidates are advised to carry only the following with them in to the Examination venue:

- a) Admit Card along with Self Declaration (Undertaking) downloaded from the NTA Website (a clear printout on A4 size paper) duly filled in.
- b) A simple transparent Ball Point Pen.
- c) Additional photograph, to be pasted on Attendance Sheet
- d) Personal transparent water bottle.
- e) Sugar tablets/fruits (like banana/apple/orange) in case the candidate is diabetic.

**Note:**

1. In case it is found at any time in future that the Candidate has used / uploaded the photograph and signature of someone else in his/her Application Form/Admit Card or he/she has tampered his/her Admit Card / result, these acts of the candidate shall be treated as Unfair Means (UFM) Practices on his/her part and he/she shall be proceeded with the actions as contemplated under the provisions of the Information Bulletin relating to Unfair Means Practices.
2. Candidates are NOT allowed to carry Instruments, Geometry or Pencil box, Handbag, Purse, any kind of Paper/Stationery/Textual material (printed or written material), Eatables (loose or packed), Mobile Phone/Earphone/Microphone/Pager, Calculator, Docu Pen, Slide Rules, Log Tables, Camera, Tape Recorder, Electronic Watches with facilities of calculator, any metallic item or electronic gadgets/devices in the Examination Hall/Room. Smoking, chewing gutka, spitting etc. in the Examination Room/Hall is strictly prohibited
3. If any candidate is in possession of any of the above item, his/her candidature will be treated as unfair means and lead to cancellation of the current Examination & also debar the candidate for future examination(s) & the material will be seized.
4. **Corrections sent by the candidate through Post/Fax/Whats App/Email/by Hand will not be entertained by NTA.**

# National Council for Hotel Management and Catering Technology (NCHM&CT)

For Academic Session 2025-26

## Introduction

### 1. About National Testing Agency (NTA)

The Ministry of Human Resource Development (MHRD), which is now known as Ministry of Education (MoE), Government of India (GOI) has established the National Testing Agency (NTA) as an independent, autonomous, and self-sustained premier testing organization under the Societies Registration Act (1860) for conducting efficient, transparent and international standards tests in order to assess the competency of candidates for admissions to premier higher education institutions.

The National Testing Agency (NTA) has been entrusted by the National Council for Hotel Management and Catering Technology (NCHMCT), an Autonomous Body of the Ministry of Tourism, Government of India, with the task of conducting the National Council for Hotel Management Joint Entrance Examination (NCHM JEE) w.e.f. 2019.

### 2. About National Council for Hotel Management and Catering Technology (NCHMCT)

National Council for Hotel Management & Catering Technology, has been set up in 1982 as an Autonomous Body under the Ministry of Tourism, to centrally run and regulate academics for B.Sc. Hospitality & Hotel Administration and ten other structured courses of study that are imparted at the affiliated 21 Central Institutes of Hotel Management, 30 State Government Institutes of Hotel Management, 01 Public Sector Undertaking, 2 PPP run SIHMs and 24 Private Institutes of Hotel Management.

The Institutes run/controlled/regulated/affiliated to NCHMCT (**Annexure-II**) follow standardized course curricula prescribed by it for different professional programs. Quality of education and training provided by the Institutes help students to emerge as professionally qualified personnel for hospitality and other allied service sectors. The Council has till date trained more than one lakh Hospitality Managers, Executives and other operational personnel. Its alumni from affiliated Institutes occupy key positions in the hospitality industry as well as in allied industry both in India and abroad for coordinated growth and development of hospitality management education in the country.

Through the Council, these Institutes offer 11 (eleven) different professional programs leading to award of Certificate, Diploma, Post Graduate Diploma, Bachelor and Master Degree.

### 3. National Council for Hotel Management Joint Entrance Examination (NCHM JEE) -2025

- 3.1 The B.Sc. (Hospitality & Hotel Administration) Programme at its affiliated Institutes (**Annexure-II**), is offered by the National Council for Hotel Management and recognized by JNU.
- 3.2 The Three-Year (Six Semester) course equips students with all the required skills, knowledge and attitude to efficiently discharge supervisory responsibilities in the Hospitality sector. As per NEP 2020, there may be an option of 4<sup>th</sup> year for the students to get an Honor's Degree.
- 3.3 The program involves in-depth laboratory work for students to acquire required knowledge and skill standards in the operational areas of Food Production, Food & Beverage Service, and Rooms Division. It also provides managerial inputs in Hospitality marketing, Financial Management, Human Resource Management, Revenue Management, Facility Planning Management, etc.
- 3.4 Admission to the above Course is through the NCHM JEE. The Score of NCHM JEE is accepted by all the affiliated Institutes for admission to the B.Sc. (HHA) Course in their respective Institutes.

### 4. Scheme of Examination

#### 4.1 Pattern of Examination

Type of questions (MCQ)	No. of Questions
Numerical Ability and Analytical Aptitude	30
Reasoning and Logical Deduction	30
General Knowledge & Current Affairs	30
English Language	60
Aptitude for Service Sector	50
<b>Total</b>	<b>200</b>

#### 4.2 Medium of Question Paper:

- i) The medium of **Question Paper shall be in English & Hindi only.**
- ii) Option of medium of Question Paper should be carefully chosen by the Candidate, while filling the Application Form online. The option once exercised cannot be changed.
- iii) In case of any ambiguity in translation/construction of a question in the exam, its English version shall be treated as final and the decision of NTA shall be final in this regard.

### 4.3 Marking Scheme:

- i) Each question carries 04 (four) marks.
- ii) For each correct response, candidate will get 04 (four) marks.
- iii) For each incorrect response, 01 (one) mark will be deducted from the total score.
- iv) Un-answered/un-attempted will be given Zero (0) mark.
- v) To answer a question, the candidate needs to choose one most appropriate option as correct option.
- vi) However, after the process of Challenges of the Answer Key, in case there are multiple correct options or change in key, only those candidates who have attempted it correctly as per the revised Answer key will be awarded marks.
- vii) If none of the options is correct/Question is found to be wrong–Question to be dropped and the number of questions in the paper would stand reduced and the paper would be deemed to comprise the balance questions which are correct and percent equivalence will be established based on the remaining correct questions.

## 5. Eligibility Criteria for NCHM JEE-2025

### 5.1 Eligibility requirements:

- 5.1.1 A candidate should have passed 10+2 system of Senior Secondary Examination or its equivalent with English as one of the subjects, from a recognized Educational Board. Candidate must have passed English as a subject of study (core/elective/functional) in the qualifying examination.
- 5.1.2 Those appearing in 10+2 or equivalent examination can also appear in NCHM JEE 2025 on provisional basis. Provisional admission will stand cancelled if proof of having passed the qualifying examination (10+2 or its equivalent) is not submitted at the time of counselling or at the time of admission or latest by 30 September, 2025.
- 5.1.3 The offer of admission is subject to verification of original certificates / documents, including category certificate and PwD certificate (wherever applicable) at the time of admission. If any candidate is found ineligible at a later date even after admission to an Institute, due to the inability to produce genuine certificate in original in support of passing 10+2 or equivalent examination and fulfillment of age criteria and category certificate or PwD certificate (wherever applicable), his/her admission will stand cancelled.

### 5.2 List of examinations equivalent to 10+2:

- 5.2.1 Plus two level examination in the 10+2 pattern of Senior Secondary education of any recognized Central/State Board, such as Central Board of Secondary Education and Council for Indian School Certificate Examination or State Boards of Secondary Education.
- 5.2.2 Intermediate or two-year Pre-University Examination conducted by a recognized Board/ University.
- 5.2.3 General Certificate Education (GCE) Examination (London/Cambridge/Sri Lanka) at the Advanced (A) level.

- 5.2.4 High School Certificate Examination of the Cambridge University.
- 5.2.5 Any Public School / Board / University Examination in India or in a foreign country recognized by the Council of Boards of School Education (COBSE) / Association of Indian Universities (AIU) as equivalent to 10+2 pattern of Senior Secondary Education.
- 5.2.6 Senior Secondary School Examination conducted by National Institute of Open Schooling (NIOS) as well as State Board of Open Schooling with a minimum of five subjects including English as one of the Subjects.
- 5.2.7 H.S.C. Vocational Examination approved by NCVT and SCVT of concerned State/UT.

### 5.3 Age Limit

There is no age restriction for appearing in NCHM JEE as per the New Education Policy. As such, candidate of any age who fulfills the other eligibility criteria (as stated in clause 5.1 and 5.2 above) can apply.

### 5.4 PHYSICAL FITNESS

All qualified candidates will have to submit a physical fitness certificate **of carrying out practical claims as required in course** at the time of admission from a Registered Medical Practitioner in the prescribed format.

## 6. Reservations

- 6.1 In the case of Institutes run by the Central Government, the reservation would be applicable as mentioned below:
  - (i) **15%** of the seats **Scheduled Castes (SC)** candidates
  - (ii) **7.5%** seats for **Scheduled Tribes (ST)** candidates
  - (iii) **27%** seats for **Other Backward Classes (OBC) Non-Creamy Layer (NCL)** Candidates as per the Central List\*
  - (iv) **10%** of the seats for **General Economically Weaker Sections (General-EWS)** candidates
- 6.2 Each category will have 5% reservations for the candidates with 40% or more disability as defined in Section 2(r) and 2(zc) of Persons with Disabilities (RPwD) Act, 2016. However, the candidate able to carry out all required practical's as prescribed in the courses as mentioned as given below:

#### **Practical to be carried by a student during the course duration:**

- Cutting/Chopping of all vegetables and other items prior to cooking;
- Cooking of items in each practical classes in the Basic Training Kitchen and Advance Training kitchen;
- Cooking of Indian menu for lunch at bulk quantity as part of the team member;
- All work in bakery and confectionary section;
- Service of Food and Beverages, flammable in the Training Restaurants;
- Flower arrangement, Bed making, cleaning, stain removing, washing (in machine), Ironing and use of calendaring machine, floor moping handling of vacuum cleaner, handling of floor cleaning/polishing machine etc.;
- Computer operation, Rooms reservation through dedicated software.

- 6.3 It has been decided to reserve one seat, on super numerary basis, for the wards of Kashmiri Migrants and Kashmiri Pandits / Kashmiri Hindu Families (Non-Migrants) residing in Kashmir Valley, in each Central Institute in accordance with Govt. guidelines. Such Applicants shall have to qualify the NCHM JEE 2025. Kashmiri Pandits/Kashmiri Hindu Families (Non-Migrants) residing in Kashmir Valley are required to upload their domicile certificate, online, while applying, in the space provided for uploading Category Certificate. Kashmiri migrants are required to upload the migration certificate, while applying, in the space provided for uploading Category Certificate. Candidates registered with different State Govt. should produce proof of registration in original at the time of Counselling and at the time of admission to the Institute(s) concerned.
- 6.4 In the case of the Institutes run/aided/recognized by State Governments, the reservation policy of the respective State Governments shall be applicable.

**Notes:**

1. The benefit of reservation for admission to Central Educational Institutions (CEIs) shall be given only to those classes/castes/tribes which are in the respective Central List published by the Government of India from time to time.
2. *Other Backward Classes - Non-Creamy Layer (OBC–NCL) are as per the Central list of Other Backward Classes available on National Commission for Backward Classes (NCBC), Government of India website [www.ncbc.nic.in](http://www.ncbc.nic.in) Thus, the candidates falling in this list may mention OBC in the Category Column. State list OBC Candidates who are not in OBC-NCL (Central List) must not choose OBC-NCL.*
3. **Economically Weaker Section (EWS)**- This provision would be regulated as per the OM No. 20013/01/2018-BC-II dated 17 January 2019 issued by the Ministry of Social Justice and Empowerment and the OM No. 12-4/2019-U1 dated 17 January 2019 as well as the Letter No AF 33(2)/2019-20/NC dated 27.03.2019 of NCHMCT regarding implementation of reservation for Economically Weaker Section (EWS) for admission in Central Educational Institutions (CEIs).

## 7 Provisions relating to Persons with Disability (PwD):

- 7.1 As per Section 2(t) of the RPwD Act, **“Persons with Disability (PwD)”** means a person with long term physical, mental, intellectual, or sensory impairment which, in interaction with barriers, hinders his full and effective participation in society equally with others.
- 7.2 According to Section 2(r) of the RPwD Act, 2016, **“persons with benchmark disabilities”** means a person with not less than forty percent (40%) of a specified disability where specified disability has not been defined in measurable terms and includes a person with disability where specified disability has been defined in measurable terms, as certified by the certifying authority.

7.3 The “**specified disabilities**”, which are included in the Schedule of the RPwD Act, are as follows:

S.No.	Category	Type of Disability	Specified Disability
1.	Physical Disability	Loco motor Disability	a. Leprosy cured person, b. cerebral palsy, c. dwarfism, d. muscular dystrophy, e. acid attack victims.
		Visual Impairment	a. blindness, b. low vision
		Hearing Impairment	a. deaf b. hard of hearing
		Speech & Language Disability	Permanent disability arising out of conditions such as laryngectomy or aphasia affecting one or more components of speech and language due to organic or neurological causes.
2.	Intellectual Disability		a. specific learning disabilities/perceptual disabilities: Dyslexia, Dysgraphia, Dyscalculia, Dyspraxia & Developmental Aphasia) b. autism spectrum disorder
3.	Mental Behaviour		a. mental illness
4.	Disability caused due to	i. Chronic Neurological Conditions	a. multiple sclerosis b. Parkinson's disease
		ii. Blood disorder	a. Haemophilia, b. Thalassemia, c. Sickle cell disease
5.	Multiple Disabilities		More than one of the above specified disabilities including deaf blindness

## 8. Facilities for PwD candidates to appear in the exam

As per the guidelines issued by the Department of Empowerment of Persons with Disabilities (Divyangjan) under Ministry of Social Justice & Empowerment issued from time to time on the subject: “Written Examination for Persons with Benchmark Disabilities”, A candidate with one of the benchmark disabilities [as defined in Section 2(r) of RPwD Act, 2016], holding a Disability Certificate in the format prescribed in **Annexure-III**, is entitled to the following facilities:

- a. Scribe shall be given, if so desired by a person with benchmark disabilities in the category of blindness, loco-motor disability (Both Arms affected-BA) and cerebral palsy.
- b. The facility of Scribe, in case he/she has a physical limitation and a scribe is essential to write the examination on his/her behalf, being so certified in the afore said format by a CMO/Civil Surgeon/Medical Superintendent of a Government Health Care Institution, will be provided.
- c. Compensatory time of not less than 20 minutes per hour of examination will be provided. If the examination is of 03 hours duration, the compensatory time shall be 01 hour. In case the duration of the examination is less or more than 03 hours, the compensatory time shall be on prorated basis.

- d. The compensatory time will be given to a candidate with benchmark disabilities, whether such candidate uses the facility of Scribe or not. Services of a Scribe as per the office memorandum of the Ministry of Social Justice and Empowerment (Reference: F. No. 34-02/2015-DD-III dated August 29, 2018), the PwD candidates who are visually impaired OR dyslexic (severe) OR have a disability in the upper limbs OR have lost fingers/hands thereby preventing them from properly operating the Computer Based Test platform may avail the services of a scribe (amanuensis).
- e. The scribe will help the Candidate in reading the questions and/or keying in the answers as per the directions of the Candidate.
- f. A scribe will NEITHER explain the questions NOR suggest any solutions. PwBD candidates who desire to avail the services of a scribe need to opt for this during the online registration.
- g. A copy of the PwBD certificate must be uploaded at the time of online registration. The formats for the PwBD certificate are given in **Annexure-III**.
- h. **It is to be noted that the Scribe will be provided by the National Testing Agency. However, the candidate is also permitted to bring his/her own scribe (Annexure-IV), if he so chooses.**
- i. If it is found at any stage that a candidate has availed the services of a scribe and/or availed the compensatory time, but does not possess the extent of disability that warrants the use of a scribe and/or grant of compensatory time, the candidate will be excluded from the process of evaluation, ranking, counseling, and admission. In case such a candidate has already been admitted to any Institution, the admission of the candidate will be cancelled. Candidates are advised to go through the Public Notice No.NTA/Exam/PwD/Scribe/2022 dated 11.09.2022 on the NTA website [www.nta.ac.in](http://www.nta.ac.in) in this regard.
- j. The NTA does not guarantee any change in the category or sub-category (PwBD status) after the submission of the Online Application Form, and in any case, no change will be entertained by NTA after the declaration of NTA Score for the Exam.
- k. Therefore, the candidates are advised to fill in the category/sub-category column very carefully.

**8.1 Facilities for PwD candidates who have less than 40% disability and have a limitation in writing and a scribe is essential to write the exam on his/her behalf:**

- a. A PwD candidate with less than 40% disability and has a limitation in writing and a scribe is essential to write the exam on his/her behalf, being so certified in the prescribed format (**Annexure-V**) by a CMO/Civil Surgeon/ Medical Superintendent of a Govt. Health Care Institution will be provided a scribe by NTA. He is required to state his requirements in his application form. He/she is also permitted **to bring his/her own Scribe** along with an undertaking in the format given at **Annexure-VI**.

The Candidate cannot change the category or sub-category (PwD status) after the submission of the Online Application Form, and in any case, no change will be entertained by NTA after the declaration of NCHM JEE-2025 NTA Scores. Therefore, the candidates are advised to fill the category/sub-category column very carefully.

## 9. Choice of Cities for Exam Centre

9.1 The City of Examination Centres where the Exam shall be conducted are given at **Annexure-VII. It is mandatory for candidates to select four cities of their choice while filling Online Application Form for NCHM JEE 2025.** Effort will be made to allot Centre of Examination to the candidate in order of the City Choice opted by them in the Application Form. However, due to logistic & administrative reasons, a different city of nearby area may be allotted.

9.2 The City of Examination once chosen and allotted cannot be changed (after the closing of the correction window) and any request in this regard will not be entertained.

## 10. General Instructions

10.1 **NCHM JEE-2025 is an Examination for Admission to the B.Sc. Course in Hospitality and Hotel Administration (B.Sc. HHA) across the Country for 2025-26 Academic Session.**

10.2 Merely appearing in and passing at NCHM JEE-2025 does not confer any right to the candidate for admission to the affiliated Institutions of NCHMCT.

10.3 The selection and admission to the affiliated Institutions is subject to fulfilling the Admission Criteria, Eligibility, Rank in Merit List, Medical Fitness, verification of original documents and such other criteria as may be prescribed by the NCHMCT.

10.4 Applications of candidates submitting false and fabricated information will be rejected and such candidates will be further debarred from appearing in examinations conducted by NTA.

10.5 NTA reserves the right to withdraw permission granted inadvertently (if any), to any candidate who is not eligible to appear in the NCHM JEE-2025, even though the Admit Card had been issued by the NTA.

10.6 In case of any ambiguity in interpretation of any of the instructions/terms/rules/criteria regarding determination of eligibility/conduct of examination/registration of candidates/information contained therein, the interpretation of the NCHMCT/NTA (as the case may be), shall be final and binding.

## 11. Instructions for filling online Application Form

11.1 Candidates have to apply for NCHM JEE-2025 "Online" ONLY by accessing the website: <https://exams.nta.ac.in/NCHM/>. The Application Form other than online mode would not be accepted in any case. Only one application is to be submitted by a candidate. More than one application i.e. multiple Application Forms submitted by a candidate will be rejected.

- 11.2 It is suggested that the candidate should keep the following ready before filling of the online Application Form:
- A computer with proper internet connectivity,
  - The particulars of a valid Government ID proof,
  - The Date of Birth (as mentioned in Class X Board Certificate),
  - Govt Identity Details like Aadhaar Number (last 4 digits)/Election Card (EPIC No.)/Passport number/ Ration Card Number/Bank Account Number/PAN Number/Other valid Govt IDs,
  - Educational/Qualification details,
  - Scanned clear passport photograph in JPG format (size between 10 kb–200kb) either in colour or black & white with 80% face (without mask) visible including ears against white background,
  - Scanned clear signature in JPG format (size between 4kb–30kb),
  - List of City of your Choice (Refer **Annexure-VII** for Cities),
  - Bank account details for payment of fee,
  - A valid e-mail Id as important communications will be made in this e-mail Id
  - A valid mobile number as important information via SMS will be sent to this number.
- 11.3 Information Bulletin and Replica of Application Form (**Annexure-IX**) may be downloaded and read carefully by the candidate that to be sure about his/her eligibility and acquaint with requirements for submission of Online Application Form.
- 11.4 In order to avoid correction in the particulars at a later stage, the candidate should *exercise utmost caution while filling up the details in the Application Form.*
- 11.5 Check List for filling the Online Application Form:**
- The candidates are advised to ensure the following points before filling the Online Application Forms:
- (i) Whether they fulfill the eligibility conditions for the Test as prescribed under the heading 'Conditions of Eligibility'.
  - (ii) That they have filled their gender and category viz General/OBC (Non-Creamy Layer)/SC/ST/Gen-EWS/Male/Female/Third Gender, in the relevant column correctly.
  - (iii) That they have filled their City of Examination in the relevant column correctly.
  - (iv) That the Person with Disability (PwD) candidate has filled the relevant column in the Online Application Form. Only PwD candidates have to fill this column and the others have to leave it blank.
  - (v) Whether they have kept a Printout of Application Form (confirmation page) for their own record.
- 11.6 Steps to be followed to Apply Online:
- Step-1:** Register for Online Registration using your own Email Id and Mobile No. and note down system generated Application Number. Complete the Online Application Form and note down the system generated Application Number.

**Step-2:** Upload legible scanned images of : (i) a recent photograph (in jpg file, size 10Kb-200Kb) either in colour or black & white with 80% face (without mask) visible including ears against white background; (ii) candidate's signature (file size: 4kb-30kb in jpg file); (iii) PwD Certificate (file size 50kb-300kb in PDF); (iv) Category Certificate, if applicable (SC/ST/OBC/EWS etc.) (file size: 50KB to 300KB)

**Step-3:** Pay fee using **Payment Gateway through Credit Card / Debit Card (except Master/Visa Card) / Net-Banking / UPI / Wallet** and keep proof of fee paid.

All the 3 Steps can be done together or at separate timings.

After (successful completion of Step-3, Confirmation Page of the Application Form, should be downloaded and a printout of the same may be retained for future reference. The Confirmation Page of the online Application Form could be generated **only after successful payment by the Candidate.**

In case the Confirmation Page is not generated after payment of Prescribed Fee, then the candidate should approach the concerned Bank/Payment Gateway integrator (in the helpline number and email given in **Annexure-I** of the Information Bulletin), for ensuring the successful payment.

In spite of above, if successful transaction is not reflected on the Portal, the candidate may contact NTA Helpline. If the payment issue is still not resolved, the candidate may pay second time.

However, any duplicate payment received from the candidate by NTA in course of said transactions will be refunded through the same payment mode through which the duplicate payment is received, after fee reconciliation by NTA.

**Note:**

- (i) The final submission of Online Application Form will remain incomplete if Step-3 is not completed, such Application Forms will stand rejected and no correspondence on this account will be entertained.
- (ii) No request or refund of fee once remitted by the candidate will be entertained.
- (iii) The entire application process of NCHM JEE-2025 is online, including uploading of scanned images, Payment of Fees and Printing of Confirmation page. Therefore, candidates are not required to send/submit any document(s) including Confirmation page to NTA through Post/Fax/By Hand/E-mail.
- (iv) Candidates are advised to keep visiting the NTA's website regularly for latest updates and to check their e-mails.
- (v) The NTA can make use of the data generated for the purpose of research and analysis.
- (vi) All the candidates who have submitted the online application and paid the Examination fee till last date will be allowed to appear in NCHM JEE-2025 and their admit cards will be uploaded on the website as per schedule.
- (vii) NTA does not verify the information filled by the candidates in the Application Form nor verifies any certificate of category/educational qualification for deciding the eligibility of candidates.
- (viii) The certificates of educational qualification and category (if applied under reserved category) and PwD Status (wherever applicable) will be verified by the concerned institution. The candidates are, therefore, advised to ensure their eligibility and the category (if applying under reserved category) as well as PwD Status (wherever applicable) at the time of submission of application.
- (ix) The NTA will, in no way, be responsible for any wrong/incorrect information furnished by the candidate(s) in his/her Online Application Form. The letter/e-mails/Whats App Message/Public Grievance in this regard will not be entertained by the NTA.

## 11.7 Procedure for Filling Application Form

### Part I: Registration Page

**Fill in the basic information and note down the system generated Application No.**

- (i) Candidate's Name/Mother's Name/Father's Name:  
Provide Candidate's Name, Mother's Name, Father's Name as given in the Secondary School Examination or equivalent Board / University Certificate in capital letters. No prefix in the name of the candidate is allowed.
- (ii) Date of Birth: dd/mm/yyyy  
Provide Candidate's date of birth as recorded in Secondary School Examination or equivalent Board/University Certificate.
- (iii) Mobile Number and e-mail Address:  
Candidates must provide own Mobile Number and e-mail address.

**Note: Only one e-mail address and one Mobile Number are valid for one application**

### PART II: Fill in the complete Application Form

**Fill in the complete Application Note:**

- (i) **Other Backward Classes (OBC) - Non Creamy Layer** as per the Central List of Other Backward Classes available on National Commission for Backward Classes (NCBC), Government of India website ([www.ncbc.nic.in](http://www.ncbc.nic.in)). Thus, the candidates falling in this list may mention OBC in the Category Column. **State list OBC Candidates who are not in OBC-NCL (Central List) must not choose OBC-NCL.**
- (ii) **Economically Weaker Section (EWS)** - This provision would be regulated as per the OM No. 20013/01/2018-BC-II dated 17 January 2019 issued by the Ministry of Social Justice and Empowerment and the OM No. 12-4/2019-U1 dated 17 January 2019 as well as the Letter No AF 33(2)/2019-20/NC dated 27.03.2019 of NCHMCT regarding implementation of reservation for Economically Weaker Section (EWS) for admission in Central Educational Institutions (CEIs).
- (iii) Provide complete postal address with PIN Code (Correspondence Address as well as Permanent Address) for further correspondence. PIN code of Correspondence Address should be given in the space provided for this purpose.

**Note: The NTA shall not be responsible for any delay/loss in postal transit or for an incorrect Correspondence address given by the Applicant in the Application Form.**

**Choice of Cities for Examination Centres:** The City of Examination Centres where the test shall be conducted are given at **Annexure-VII**. **It is mandatory for candidates to select four cities of their choice while filling Online Application Form of NCHM JEE-2025.** Effort will be made to allot Centre of Examination to the candidates in order of the City choice opted by them in their Application Form. However, due to administrative reasons, a different city of nearby area may be allotted.

### PART III: Uploading of scanned images

#### (i) Candidate's Photograph: to be uploaded

- Photograph should not be with cap or goggles. Photograph should cover 80% face (without mask) visible including ears against white background.
- Spectacles are allowed if being used regularly.
- **Polaroid and Computer generated photos are not acceptable.**
- **Applications not complying with these instructions or with unclear photographs are liable to be rejected.**
- **Candidates may please note that if it is found that photograph uploaded is fabricated i.e. de-shaped or seems to be hand-made or computer made, the form of the candidate will be rejected and the same would be considered as using unfair means and the candidate would be dealt with accordingly.**
- Application without photograph shall be rejected. The photograph need not be attested. Candidates are advised to take 6 to 8 passport size coloured photographs with white background.

**Note: Passport size photograph is to be used for uploading on Online Application Form and also for pasting on Attendance Sheet at the Examination centre.**

- **The candidate should scan his/her passport size photograph for uploading.** File size must be between 10kb to 200kb.

#### (ii) Candidate's Signature: to be uploaded

The candidates are required to upload the full signature in **running hand** writing in the appropriate box given in the Online Application Form. Writing full name in the Box in Capital letters would not be accepted as signature and the Application Form would be rejected. Further, unsigned Online Application Forms will also be rejected.

- **The candidate should put his full signature on white paper with Blue/Black Ink pen and scan for uploading.**
- File size must be between 04kb to 30kb.

**Note: Candidate must ensure that the uploaded images are clear and proper.**

### 11.8 Important Points to Note:

- (i) The Candidates should fill their complete postal address with **PIN Code** for further correspondence.
- (ii) The Candidate should not give the postal address, Mobile Number or e-mail ID of any Coaching Centre or Internet Café in the Online Application Form.
- (iii) In order to appear in NCHM JEE-2025, the candidates are required to apply 'online'.
- (iv) Online submission of application may be done by accessing the **NTA official website: <https://exams.nta.ac.in/NCHM/>.**
- (v) **Online Application Form cannot be withdrawn once it is submitted successfully.**
- (vi) Application Form of candidates who do not fulfill the eligibility criteria shall be rejected.
- (vii) A candidate is allowed to **submit only one Application Form. If a candidate submits more than one Application Form, the candidature is likely to be cancelled.**

- (viii) **Request for change in any particular in the Application Form shall not be entertained after closing of the correction window/period.**
- (ix) The Cities of Examination Centres where the test shall be conducted are given in the Information Bulletin. The Cities indicated for the entrance Examination should be carefully chosen by the candidate, as no change will be allowed once application is submitted.
- (x) Selection of a candidate in the test is provisional, subject to being found otherwise eligible for admission.
- (xi) In case a candidate is found providing incorrect information or the identity is proved to be false at any time in the future, the candidate shall face penal action as per the law.
- (xii) The Candidates are not required to send/ submit the confirmation page of Online Application Form to the NTA. However, he/she is advised to retain the following documents with them as reference for future correspondence:
- ❖ **At least four printouts of the Confirmation Page of Online Application Form.**
  - ❖ **Proof of fee paid.**
  - ❖ **Photographs (same as uploaded on the Online Application Form).**
  - ❖ **The name on the photo identification must match with the name as shown on the Admit Card. If the name has been changed due to events such as marriage, candidate must show the relevant document at the time of exam. Marriage Certificate/ Divorce/ Decree/Legal Name Change Document.**

## 12. Admit Card for NCHM JEE-2025

The Admit Card is issued provisionally to the candidates, subject to their satisfying the eligibility conditions.

The candidate has to download the Admit Card from the NTA website and appear for the Examination at the given Centre on Date, timing and discipline as indicated in their Admit Card.

No candidate will be allowed to appear the Test at the Examination Centre, the Date and timing other than that allotted to him/her in his/her Admit Card.

In case a candidate is unable to download Admit Card from the website, he/she may approach the Help Line between 10:00 am and 5:00pm or write to NTA at [nchm@nta.ac.in](mailto:nchm@nta.ac.in)

**The candidates are advised to read the Instructions given in the Admit Card carefully in advance of the exam day and follow them during the conduct of the examination.**

In case of any discrepancy in the particulars of the candidate or his/her photograph and signatures shown in the Admit Card and Confirmation Page, the candidate may immediately **approach the Help Line between 10:00 am and 5:00 pm. In such cases, candidates would appear in the Examination with the already downloaded Admit Card. However, NTA will take necessary action to make correction in the record later.**

**Note:**

- a. Candidate may please note that Admit Cards will not be sent by post.
- b. In no case, the duplicate Admit Card for NCHM JEE-2025 would be issued at the Examination Centres.
- c. Candidate must not mutilate the Admit Card or change any entry made therein.
- d. Candidates are advised to preserve their Admit Cards in good condition for future reference.
- e. No Admit Card shall be issued to the candidates whose Applications are found to be incomplete for any reasons (including indistinct/ doubtful photographs/unsigned Applications) or who do not fulfill the eligibility criteria for the examination.
- f. Issue of Admit Cards, however, shall not necessarily mean acceptance of eligibility which shall be further scrutinized at subsequent stages of admission process.

### 13. Computer Based Test (CBT) Guidelines

The CBT Guidelines are provided at **Annexure-VIII**. Please read them carefully and practice the same through Mock Test.

### 14. Conduct of the Examination

#### 14.1 Important Instructions for Candidates

- a. The candidates are advised to read the instructions on the Admit Card carefully and follow them strictly.
- b. Candidates **MUST** carry the following documents along with them to the Centre to appear in the examination.
  - i. Print copy of Admit Card downloaded from NTA Website,
  - ii. One passport size photograph (same as uploaded on the Online Application Form) for pasting on the specific space in the attendance sheet at the Centre during the Examination,
  - iii. Any one of the authorized Govt. photo IDs (must be original & valid), viz. School Identity Card/ PAN card/ Driving License/ Voter ID/ Passport/ Aadhar Card (with photograph)/Aadhaar Enrolment No/Ration Card,
  - iv. PwD certificate issued by the Competent Authority, if claiming relaxation/facility under PwD category.

If the name has been changed due to events such as marriage, candidate must show the relevant document at the time of exam. Marriage Certificate / Divorce /Decree/Legal Name Change Document.

- c. Candidates should not be in possession of any material listed in the list of prohibited material.
- d. Candidates are not allowed to carry any baggage inside the Examination Centre. NTA will not be responsible for any belongings stolen or lost at the premises.
- e. The candidates shall report at the Examination Centre at the **time mentioned on the Admit Card** so as to avoid crowding at the **Examination Centre**.

- f. Candidates shall not be permitted to enter in the Examination Centre after 08:30A.M.
- g. The candidate must show, on demand, the Admit Card for entry in the Examination room/hall. A candidate who does not possess the valid Admit Card shall not be allowed to enter the Examination centre.
- h. Candidates should take their seat immediately after opening of the Examination hall on their allotted seat. If not they are likely to miss some of the general instructions to be announced in the Examination Rooms/Halls. The NTA shall not be responsible for any delay.
- i. Any candidate found to have changed room/hall or the seat on his/her own other than allotted would be considered as a case of Unfairmeans and the candidature shall be cancelled and no plea would be accepted.
- j. The candidate must sign and paste the photograph on the Attendance Sheet at the appropriate place.
- k. The candidate should ensure that the question paper available on the computer is as per the opted Subject Code/Discipline indicated in the Admit Card. In case, the subject of question paper is other than the opted paper, the same may be brought to the notice of the Invigilator concerned.
- l. All calculations/writing work are to be done only in the rough sheet provided at the centre in the Examination Room/Hall and on completion of the test candidates must handover the rough sheets to the invigilator on duty in the Room/Hall.
- m. No candidate, without the special permission of the Centre Superintendent or the Invigilator concerned, will leave his/her seat or Examination Room/Hall until the full duration of the paper is over. Candidates must follow the instructions strictly as instructed by the Centre Superintendent/Invigilators.
- n. Candidate shall appear at their own cost at the Centre on Date and time as indicated on their Admit Card issued by the NTA.
- o. The candidates are to be governed by the Rules and Regulations/Instruction of the NTA with regard to their conduct in the Examination Hall. All cases of Unfairmeans will be dealt with as per rules.

#### **14.2 Centres for NCHM JEE-2025**

- 1. Candidates are advised to familiarize themselves with the location of test centre and plan travel time accordingly. Candidates have to reach the test centers on or before the reporting time. Candidates may note that late entry to the Examination premises is not permitted under any circumstances. NTA shall not be responsible for any delayed arrival of the candidate in reaching the centre due to any reason.

2. Biometric information of all the candidates shall be captured.
3. Identity checks will be made upon arrival at the test centre to ensure that there are no unauthorized candidates appearing for the test. Candidates are required to cooperate with the security personnel for security checks.
4. Please note that only registered candidates will be allowed at the Examination Centre.
5. Friends or relatives accompanying the candidates shall not be allowed entry in the test centre under any circumstances and will not be allowed to contact the candidate while the Examination process is going on.

## 15. Caution Notice & Non-Disclosure Agreement (India)

### 15.1. CAUTION NOTICE

- a) Candidates are advised to refer to NCHM JEE-2025 website <https://exams.nta.ac.in/NCHM/> for authentic information and periodic updates about NCHM JEE-2025.
- b) Candidates are advised to be careful about any wrong information/false claim of any person or institute regarding NCHM JEE-2025 Examination or securing a seat on the basis of its Result.
- c) Candidates are advised to bring any such information to the notice of NTA through e-mail on [nchm@nta.ac.in](mailto:nchm@nta.ac.in) and/or NCHMCT through email.

### 15.2. NON-DISCLOSURE AGREEMENT (NDA)

- a) NCHM JEE-2025 is a proprietary Examination and is conducted by NTA on behalf of NCHMCT, Ministry of Tourism. The contents of this exam are confidential, proprietary and are owned by NTA/NCHMCT and explicitly prohibits the candidate from publishing, reproducing or transmitting any or some contents of this test, in whole or in part, in any form or by any means, verbal or written, electronic or mechanical or for any purpose. Hangouts, Blogs etc. using either one's own account or proxy account(s).
- b) By registering for and/or appearing in NCHM JEE-2025, the candidate explicitly agrees to the above Non-Disclosure Agreement and general terms of use for NCHM JEE-2025 as contained in this Information Bulletin & NCHM JEE-2025 website <https://exams.nta.ac.in/NCHM/>.
- c) Violation of any act or breach of the same shall be liable for penal action and cancellation of the candidature at the bare threshold.

## 16. Unfair Means Practices and Breach of Examination Rules

### 16.1 Definition Unfair Means Practice is an activity that allows a candidate to gain an unfair advantage over other candidates. It includes, but is not limited to:

- a) Being in possession of any item or article which has been prohibited or can be used for Unfair Practices including any stationery item, communication device, accessories, eatable items, ornaments or any other material or information relevant or not relevant to the Examination in the paper concerned;
- b) Using someone to write Examination (impersonation) or preparing material for copying;
- c) Breaching Examination rules or any direction issued by NTA in connection with NCHM JEE-2025 examination;
- d) Assisting other candidate to engage in malpractices, giving or receiving assistance directly or indirectly of any kind or attempting to do so;
- e) Writing questions or answers on any material given by the Centre Superintendent for writing answers;
- f) Contacting or communicating or trying to do so with any person, other than the Examination Staff during the Examination time in the Examination Centre;
- g) Threatening any of the officials connected with the conduct of the Examination or threatening any of the candidates;
- h) Using or attempting to use any other undesirable method or means in connection with the examination;
- i) Manipulation and fabrication of online documents viz. Admit Card, Rank Letter, Self-Declaration, etc.;
- j) Forceful entry in/exit from Examination Centre/Hall;
- k) Use or attempted use of any electronic device after entering the Examination Centre;
- l) Affixing/uploading of wrong/morphed photographs/signatures on the Application Form/Admit Card/Proforma;
- m) Creating obstacles in smooth and fair conduct of examination;
- n) Any other malpractices declared as Unfair Means by the NTA.

**Disclaimer-The decision of NTA shall be final and binding for declaration of any person / candidate guilty of foregoing or such offence as shall be classified as Unfair Means Case (UMC).**

## 17. Display of Recorded Responses

The NTA will display the Responses recorded by the candidates during the exam on the NTA website (<https://exams.nta.ac.in/NCHM/>) prior to declaration of result. The recorded responses are likely to be displayed for two to three days.

## 18. Display of Provisional Answer Key for Challenges

- 18.1 The NTA will display Provisional Answer Key of the questions on the NTA website: <https://exams.nta.ac.in/NCHM/>, with a Public Notice issued to this effect on the said website, to provide an opportunity to the candidates to challenge the Provisional Answer Keys with a non-refundable online payment of Rs.200/-per question challenged as processing charges. The provisional Answer Keys are likely to be displayed for two to three days.
- 18.2 Only paid challenges made during stipulated time through key challenge link will be considered.
- 18.3 The NTA's decision on the challenges shall be final and no further communication will be entertained. NTA will not inform the Candidates individually about their challenges.
- 18.4 The subject experts will examine all the challenges received and then a final answer key will be displayed and declared.
- 18.5 The result will be compiled on the basis of the Final Answer Key declared. No grievance with regard to Answer Key(s) after Declaration of Result of NCHM JEE-2025 will be entertained.**

## 19. Declaration of Results

- 19.1 The result will be compiled based on Final Answer Keys and announced through the Website (<https://exams.nta.ac.in/NCHM/>) only in due course. No grievance with regard to Answer Key(s) after declaration of Result of NCHM JEE-2025 will be entertained. The raw (actual) marks obtained by a candidate will be considered further for computation of the Result of NCHM JEE-2025. The candidates download their Score Cards from the website: <https://exams.nta.ac.in/NCHM/> only.
- 19.2 There is no provision for rechecking/re-evaluation/re-totaling of the result/score and no query in this regard will be entertained.**
- 19.3 After the declaration of the Result, the NCHM JEE-2025 Score will be provided by NTA to NCHMCT to conduct the Counselling for the admission to the B.Sc. (HHA) Course.

## 20. Query Redressal System

- 20.1 The Registered Candidate(s) are advised to use this online facility for speedy response, and may mail their queries to the official email id of NCHM JEE i.e. [nchm@nta.ac.in](mailto:nchm@nta.ac.in) only if they do not get a response to the similar query sent earlier through QRS.

## 21. Correspondence with NTA

All the correspondence should be addressed by e-mail to NTA on [nchm@nta.ac.in](mailto:nchm@nta.ac.in). The email query shall be addressed only if it is not anonymous and contains the name, Registration/Application No, postal address and contact number of the sender. An email containing vague or general queries and other queries as contained in the Information Bulletin shall not be entertained. Queries shall not be entertained from person claiming to be representatives, associates or officiates of the applicant candidate. The following information shall not be revealed by phone or email:

- a. Internal documentation/status.
- b. Internal decision making process of NTA. Any claim/counterclaim thereof.
- c. Dates & venue of internal meetings or name of the staff/officers dealing with it.
- d. Any information which in the opinion of NTA cannot be revealed.

## 22. Weeding Out Rules

The record of National Council for Hotel Management & Catering Technology Joint Entrance Examination (NCHM JEE)-2025 would be preserved upto 90 days from the date of declaration of result.

## 23. Legal Jurisdiction

All disputes pertaining to the conduct of NCHM JEE-2025 Examination including Results shall fall within the **jurisdiction of Delhi/New Delhi** only. Further, any legal question arising out of the Examination shall be entertained only when raised within 30 days from the declaration of result.

The Director (Administration) of the NTA shall be the official by whose designation the NTA may sue or be sued.

## 24. RTI

Information uploaded on the website shall not be provided to the candidate or any other person under R.T.I. Act, 2005. The information uploaded on the website shall remain for a specific period only. Therefore, the candidates are advised to download the uploaded information and keep with them for future. In due course of examination or in midway of process, neither any application under Right to Information Act, 2005 shall be entertained nor information will be provided.

## Annexure-I

### Payment of Exam Fee - Procedure/Mode/ Service Provider(s) and Services Charges

**1. Payment Modes, Charges and Helpline No. of Concerned Banks for Receiving Examination Fees from the Concerned Candidates**

S.No.	Mode of Payment	Payment Gateway	Bank/UPI/Wallet Charges	
1	Net Banking	Canara Bank	Other Banks (Including Canara Bank)	Rs.13 + GST
			HDFC, ICICI, SBI, AXIS	Rs.17 + GST
		SBI	SBI	Rs 5.00+GST
			Other Banks	
2	All Debit Card	Canara Bank	Visa/Master	Transaction up to Rs.2000/- 0.40% + GST
				Transaction above Rs.2000/- 0.85% + GST
		Rupay	NIL Charge	
		SBI	NIL Charges	
3	Credit Card	Canara Bank	Domestic	1.10% + GST
		SBI	Domestic	0.80% + GST
			International	3.50% of Fee+ GST (Minimum Rs 11/-)
4	Unified Payment Interface (UPI)	Canara Bank	NIL Charge	
		SBI	NIL Charge	

**2. Help lines:**

**(a) If Paying through Canara Bank:**

Level	Name	EmailID
1	Helpdesk	<a href="mailto:pgsupport@billdesk.com">pgsupport@billdesk.com</a> ; <a href="mailto:dssrosdel@canarabank.com">dssrosdel@canarabank.com</a> ; <a href="mailto:tmcode1@canarabank.com">tmcode1@canarabank.com</a> ; <a href="mailto:cb0268@canarabank.com">cb0268@canarabank.com</a> ;
2	Complaint Management Services	<a href="mailto:pgsupport@billdesk.com">pgsupport@billdesk.com</a> ; <a href="mailto:dssrosdel@canarabank.com">dssrosdel@canarabank.com</a> ; <a href="mailto:tmcode1@canarabank.com">tmcode1@canarabank.com</a> ; <a href="mailto:cb0268@canarabank.com">cb0268@canarabank.com</a> ;
3	Customer Care	<a href="mailto:pgsupport@billdesk.com">pgsupport@billdesk.com</a> ; <a href="mailto:dssrosdel@canarabank.com">dssrosdel@canarabank.com</a> ; <a href="mailto:tmcode1@canarabank.com">tmcode1@canarabank.com</a> ; <a href="mailto:cb0268@canarabank.com">cb0268@canarabank.com</a> ;
4	Through SMS	--

**(b) If Paying through State Bank of India (SBI):**

Level	Name	Email ID	Contact Number
1	Helpdesk3	<a href="mailto:sbi.05222@sbi.co.in">sbi.05222@sbi.co.in</a>	08026599990
2	Customer Care	<a href="mailto:agmcustomer.lhodel@sbi.co.in">agmcustomer.lhodel@sbi.co.in</a>	1800112211
4	Through SMS	<a href="#">UNHAPPY (add text)</a>	8008202020

**(c) NTA Helpdesk Contact details (incase the payment related issues are not resolved through the above mentioned Helplines of the concerned Bank/ Payment Gateway Integrator):**

Email:[nchm@nta.ac.in](mailto:nchm@nta.ac.in)

PhoneNo.:011-40759000,011-69227700

**3. Procedure to raise payment related Grievance:**

After (successful completion of Step-4, Confirmation Page of the Application Form, should be downloaded and a printout of the same may be retained for future reference. The Confirmation Page of the online Application Form could be generated **only after successful payment by the Candidate**.

In case the Confirmation Page is not generated after payment of prescribed Fee, then the candidate should approach the concerned Bank/Payment Gateway integrator (in the helpline number and email given in **Annexure-I** of the Information Bulletin), for ensuring the successful payment.

In spite of above, if successful transaction is not reflected on the Portal, the candidate may contact NTA Helpline. If the payment issue is still not resolved, the candidate may pay second time.

However, any duplicate payment received from the candidate by NTA in course of said transactions will be refunded through the same payment mode through which the duplicate payment is received, after fee reconciliation by NTA

**4. Information to be provided by the Candidate while raising any payment related query/grievance through QRS/email/Helplines:-**

- a. Name of the Bank and/or payment Gateway.
- b. Date and time of the transaction
- c. Transaction Number
- d. Bank Reference Number
- e. Proof of transaction
- f. Screen shot from the payment portal (in case of payment failure).

## Annexure-II

### List of Affiliated Institutes of Hotel Management B.Sc. HOSPITALITY AND HOTEL ADMINISTRATION COURSE INTAKE FOR 2025

S No	State	City	Name of IHMs	Intake-2025
1	ANDHRA PRADESH	TIRUPATI	SIHM-TIRUPATI (STATE GOVERNMENT IHM)	60
2	ASSAM	GUWAHATI	IHM GUWAHATI CENTRAL GOVERNMENT IHM)	230
3	BIHAR	BODHGAYA	SIHM-GAYA-BIHAR (STATE GOVERNMENT IHM)	60
4	BIHAR	HAJIPUR	IHM HAJIPUR (CENTRAL GOVERNMENT IHM)	285
5	CHANDIGARH	CHANDIGARH	AIHM CHANDIGARH (CENTRAL GOVERNMENT IHM)	288
6	CHANDIGARH	CHANDIGARH	CIHM-CHANDIGARH (STATE GOVERNMENT IHM)	120
7	CHHATTISGARH	RAIPUR	SIHM –RAIPUR NAYA (STATE GOVERNMENT IHM)	80
8	DADRAAND NAGARHAVELI	SILVASSA	SIHM-SILVASSA (STATE GOVERNMENT IHM)	100
9	DELHI	DELHI	IHM DELHI, PUSA (CENTRAL GOVERNMENT IHM)	305
10	DELHI	DELHI	ASHOK INSTITUTE OF HOSP.& TRSM MNGT DELHI (PSUIHM)	90
11	DELHI	DELHI	DIHM-LAJPATNAGAR (STATE GOVERNMENT IHM)	180
12	GOA	GOA	IHM GOA (CENTRAL GOVERNMENT IHM)	422
13	GUJARAT	GANDHINAGAR	IHM GANDHI NAGAR (CENTRAL GOVERNMENTIHM)	335
14	HARYANA	AMBALA	AMBALA INSTITUTE OFHOTEL MANAGEMENT (Private IHM)	60
15	HARYANA	FARIDABAD	SIHM-FARIDABAD (STATE GOVERNMENTIHM)	140
16	HARYANA	FARIDABAD	THE LALIT SURI HOSP.SCHOOL – FARIDABAD (Private IHM)	240
17	HARYANA	KURUKSHETRA	SIHM-KURUKSHETRA (STATE GOVERNMENT IHM)	130
18	HARYANA	PANIPAT	SIHM-PANIPAT (STATE GOVERNMENT IHM)	120
19	HARYANA	ROHTAK	SIHM-ROHTAK (STATE GOVERNMENT IHM)	160
20	HARYANA	SONEPAT	SRM INSTITUTE OFHOTEL MNGT-SONEPAT (Private IHM)	60
21	HARYANA	YAMUNANAGAR	SIHM-YAMUNANAGAR-HARYANA (STATE GOVT IHM)	100
22	HIMACHAL PRADESH	SHIMLA	IHM SHIMLA (CENTRAL GOVERNMENT IHM)	380
23	HIMACHAL PRADESH	HAMIRPUR	SIHM-HAMIRPUR (STATE GOVERNMENT IHM)	120
24	HIMACHAL PRADESH	DHARAMSHALA	SIHM DHARAMSHALA (State Govt. IHM)	60

25	JAMMU AND KASHMIR	SRINAGAR	IHM SRINAGAR (CENTRAL GOVERNMENT IHM)	203
26	JHARKHAND	RANCHI	SIHM-RANCHI (STATE GOVERNMENT IHM)	120
27	KARNATAKA	BANGALORE	IHM BENGALURU (CENTRAL GOVERNMENT IHM)	285
28	KERALA	KOZHIKODE	SIHM-KOZHIKODE (STATE GOVERNMENT IHM)	90
29	KERALA	MUNNAR	MUNNAR CATERING COLLEGE – KERALA (Private IHM)	120
30	KERALA	TRIVANDRUM	IHM THIRUVANATHAPURAM (CENTRAL GOVERNMENT IHM)	298
31	KERALA	WAYANAD	ORIENTAL SCHOOL OF HOTEL MNGT-WAYANAD (Private IHM)	120
32	MADHYA PRADESH	BHOPAL	IHM BHOPAL (CENTRAL GOVERNMENT IHM)	342
33	MADHYA PRADESH	GWALIOR	IHM GWALIOR (CENTRAL GOVERNMENT IHM)	300
34	MADHYA PRADESH	INDORE	SIHM-INDORE (STATE GOVERNMENT IHM)	120
35	MADHYA PRADESH	JABALPUR	SIHM JABALPUR (STATE GOVERNMENT IHM)	60
36	MADHYA PRADESH	GWALIOR	PRESTON IHM GWALIOR (Private IHM)	60
37	MAHARASHTRA	MUMBAI	IHM MUMBAI (CENTRAL GOVERNMENT IHM)	456
38	MAHARASHTRA	SOLAPUR	SIHM-SOLAPUR (STATE GOVERNMENT IHM)	460
39	MAHARASHTRA	MUMBAI	St. FRANCIS IHM Mumbai (Private IHM)	60
40	MAHARASHTRA	SINDHUDURG	MAI INSTITUTE OF HOTEL MANAGEMENT (Private IHM)	60
41	MEGHALAYA	SHILLONG	IHM SHILLONG (CENTRAL GOVERNMENT IHM)	160
42	NAGALAND	DIMAPUR	SIHM DIMAPUR (STAGE GOVT. IHM RUN UNDER PPP)	60
43	ODISHA	BALANGIR	SIHM- BALANGIR (STATE GOVERNMENT IHM)	60
44	ODISHA	BHUBANESWAR	IHM BHUBANESWAR (CENTRAL GOVERNMENT IHM)	288
45	PUDUCHERRY	PUDUCHERRY	SIHM PONDICHERRY (STATE GOVERNMENT IHM)	120
46	PUNJAB	BHATINDA	SIHM- BATHINDA (STATE GOVERNMENT IHM)	120
47	PUNJAB	GURDASPUR	IHM GURDASPUR (CENTRAL GOVERNMENT IHM)	234
48	PUNJAB	JALANDHAR	ST.SOLDIER INSTITUTE OF HOTELMNGT (Private IHM)	50
49	PUNJAB	JALANDHAR	CT INSTITUTE OF HOTEL MANAGEMENT (Private IHM)	60
50	PUNJAB	MOHALI	CCHM-LANDRAN, MOHALI (Private IHM)	120
51	PUNJAB	RAJPURA	CHITKARA SCHOOL OF HOSPITALITY (Private IHM)	150

52	RAJASTHAN	JAIPUR	IHM JAIPUR (CENTRAL GOVERNMENT IHM)	300
53	RAJASTHAN	JAIPUR	POORNIMA IHM (Private IHM)	80
54	RAJASTHAN	JODHPUR	SIHM-JODHPUR (STATE GOVERNMENT IHM)	120
55	RAJASTHAN	JODHPUR	JODHPUR IHM JIETUNIV– JODHPUR (Private IHM)	120
56	RAJASTHAN	UDAIPUR	SIHM-UDAIPUR (STATE GOVERNMENT IHM)	60
57	SIKKIM	GANGTOK	SIHM-GANGTOK (STATE GOVERNMENT IHM)	80
58	TAMILNADU	CHENNAI	IHM CHENNAI (CENTRAL GOVERNMENT IHM) TIRUPATI CAMPUS	347 60
59	TAMILNADU	KANCHEEPURAM	SRM IHM, KANCHEEPURAM (Private IHM)	120
60	TAMILNADU	TIRUCHIRAPALLI	SIHM-TIRUCHIRAPALLI (STATE GOVERNMENT IHM)	90
61	TELANGANA	HYDERABAD	IHM HYDERABAD (CENTRAL GOVERNMENT IHM)	285
62	TELANGANA	HYDERABAD	DR.YSR NITHM HYDERABAD (STATE GOVERNMENT IHM)	120
63	TELANGANA	HYDERABAD	IHM-SHRISHAKTI-HYDERABAD (Private IHM)	120
64	TELANGANA	MEDAK	SIHM-MEDAK-TELANGANA (STATE GOVERNMENT IHM)	60
65	TRIPURA	AGARTALA	SIHM AGARTALA (STATE GOVT. IHM RUN UNDER PPP)	60
66	UTTARPRADESH	GR. NOIDA	RIG INSTITUTE OF HOSPITALITY AND MNGT (Private IHM)	140
67	UTTARPRADESH	LUCKNOW	IHM LUCKNOW (CENTRAL GOVERNMENT IHM)	342
68	UTTARPRADESH	MEERUT	IHM-MEERUT (Private IHM)	180
69	UTTARPRADESH	MEERUT	DEWAN VS IHM (Private IHM)	60
70	UTTARPRADESH	GR. NOIDA	FHRAI-INSTITUTE OF HOTEL MANAGEMENT (Private IHM)	100
71	UTTARPRADESH	LUCKNOW	MLRSM IHM Lucknow (Private IHM)	60
72	UTTARAKHAND	DEHRADUN	SIHM-DEHRADUN (STATE GOVERNMENT IHM)	140
73	UTTARAKHAND	RAMNAGAR	SIHM-RAMNAGAR (STATE GOVERNMENT IHM)	60
74	UTTARAKHAND	DEHRADUN	KUKREJA IHM (Private IHM)	120
75	UTTARAKHAND	DEHRADUN	Durgamal Subharti IHM (Private IHM)	60
76	WESTBENGAL	DURGAPUR	SIHM-DURGAPUR (STATE GOVERNMENT IHM)	120
77	WESTBENGAL	KOLKATA	IHM KOLKATA (CENTRAL GOVERNMENT IHM)	380
78	WESTBENGAL	KOLKATA	GURU NANAK INSTITUTE OF HOTEL MNGT (Private IHM)	90
79	WEST BENGAL	KOLKATA	SUBHAS BOSE INSTITUTE OF HOTEL MNGT (Private IHM)	60

Note – The number of affiliated Institutes and Intake of each institute indicated above. The actual position will be notified before the start of online counselling.

## Annexure-III

### Certificate regarding physical limitation to write in an examination

Certificate No. \_\_\_\_\_ Dated \_\_\_\_\_

This is to certify that Mr./Ms. \_\_\_\_\_

Aged \_\_\_\_\_ Years, Son/Daughter of Mr./Mrs. \_\_\_\_\_

R/o \_\_\_\_\_

Affix Passport size  
Photograph of the  
candidate (same as  
uploaded on the  
Online Application  
Form) duly attested  
by the issuing  
authority

With NCHM JEE 2025 Application No. \_\_\_\_\_ and NCHM JEE 2025 Roll No. \_\_\_\_\_, has the following Disability (name of the Specified Disability) \_\_\_\_\_ (in percentage) of \_\_\_\_\_ (in words) \_\_\_\_\_ (in Figures).

• **Please tick on the “Specified Disability”**

(Assessment may be done on the basis of Gazette of India. Extraordinary, Part-II, Section 3, Sub-section (ii), Ministry of Social Justice and Empowerment)

S.No.	Category	Type of Disability	Specified Disability
1.	Physical Disability	Loco motor Disability	a. Leprosy cured person, b. cerebral palsy, c. dwarfism, d. muscular dystrophy, e. acid attack victims.
		Visual Impairment	c. blindness, d. low vision
		Hearing Impairment	c. deaf d. hard of hearing
		Speech & Language Disability	Permanent disability arising out of conditions such as laryngectomy or aphasia affecting one or more components of speech and language due to organic or neurological causes.
2.	Intellectual Disability		c. specific learning disabilities/perceptual disabilities: Dyslexia, Dysgraphia, Dyscalculia, Dyspraxia & Developmental Aphasia) d. autism spectrum disorder
3.	Mental Behaviour		b. mental illness
4.	Disability caused due to	ii. Chronic Neurological Conditions	c. multiple sclerosis d. Parkinson's disease
		ii. Blood disorder	a. Haemophilia, b. Thalassemia, c. Sickle cell disease
5.	Multiple Disabilities		More than one of the above specified disabilities including deaf blindness

This is to further certify that he/she has physical limitation which hampers his/her writing capabilities to write the Examination owing to his/her disability.

Signature \_\_\_\_\_

Name: \_\_\_\_\_

Chief Medical Officer / Civil Surgeon/ Medical Superintendent  
Government Health Care Institution with Seal

**Letter of Undertaking for Using Own Scribe**

I \_\_\_\_\_, a candidate with \_\_\_\_\_ (name of the disability) appearing for the \_\_\_\_\_ (name of the examination) bearing Roll No. \_\_\_\_\_ at \_\_\_\_\_ (name of the centre) in the District \_\_\_\_\_, \_\_\_\_\_ (name of the State). My qualification is \_\_\_\_\_.

I do here by state that \_\_\_\_\_ (name of the scribe) will provide the service of scribe/reader/lab assistant for the undersigned for taking the aforesaid examination.

I do here by undertake that his qualification is \_\_\_\_\_.

I further certify that the scribe whose photograph and particulars are mentioned below and a certificate to this effect from Competent Authority is enclosed to this letter.

(Signature of the candidate with Disability)

Place:

Date:

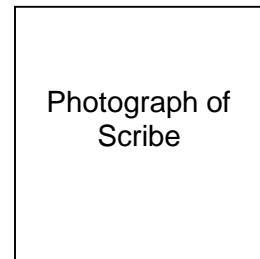

(Self-Attested Photograph)

Name of Scribe	ID of the Scribe	ID Number

## Annexure-V

**Certificate for person with specified disability covered under the definition of Section 2(s) of the RPwD Act, 2016 but not covered under the definition of Section 2(r) of the said Act, i.e. persons having less than 40% disability and having difficulty in writing**

1. This is to certify that, we have examined Mr/Ms/Mrs..... (name of the candidate), S/o of /D/o ..... a resident of ..... (Vill/PO/PS/District/State), aged.....yrs, a person with..... (nature of disability/condition), and to state that he/she has limitation which hampers his/her writing capability owing to his/her above condition. He/ she requires support of scribe for writing the examination.

2. The above candidate uses aids and assistive device such as prosthetics & orthotics, hearing aid (name to be specified) which is/are essential for the candidate to appear at the examination with the assistance of scribe.

3. This certificate is issued only for the purpose of appearing in written examinations conducted by recruitment agencies as well as academic institutions and is valid up to ..... (it is valid for maximum period of six months or less as may be certified by the medical authority)

Signature of Medical Authority

(Signature & Name)	(Signature & Name)	(Signature & Name)	(Signature & Name)	(Signature & Name)
Orthopedic/ PMR specialist	Clinical Psychologist/Rehabilitation Psychologist/Psychiatrist/ Special Educator	Neurologist (if available)	Occupational Therapist (if available)	Other Expert as nominated by the Chairperson (if any)
(Signature & Name)				
Chief Medical Officer/Civil Surgeon/Chief District Medical Officer ..... Chairperson				

Name of Government Hospital/Health \_\_\_\_\_

Care Centre with Seal \_\_\_\_\_

Place:

Date:

## Annexure-VI

**Letter of Undertaking by the person with specified disability covered under the definition of Section 2 (s) of the RPwD Act, 2016 but not covered under the definition of Section 2(r) of the said Act, i.e. persons having less than 40% disability and having difficulty in writing**

1. I \_\_\_\_\_, a candidate with \_\_\_\_\_ (nature of disability/condition) appearing for the \_\_\_\_\_ (name of the examination) bearing Roll No. \_\_\_\_\_ at \_\_\_\_\_ (name of the centre) in the District \_\_\_\_\_, \_\_\_\_\_ (name of the State). My educational qualification is \_\_\_\_\_.
2. I do here by state that \_\_\_\_\_ (name of the scribe) will provide the service of the scribe for the undersigned for taking the aforementioned examination.
3. I do here by undertake that his qualification is \_\_\_\_\_. In case, subsequently it is found that his qualification is not as declared by the undersigned and is beyond my qualification, I shall forfeit my right to the post or certificate/diploma/degree and claims relating thereto.

(Signature of the candidate)

(counter signature by the parent/guardian, if the candidate is minor)

Place:

Date:

**List of Examination Cities for NCHM JEE-2025**

STATE	S.NO.	CITY	CITYCODE
ANDAMAN AND NICOBAR	1.	PORTBLAIR	AN01
ANDHRA PRADESH	2.	GUNTUR	AP07
ANDHRA PRADESH	3.	NELLORE	AP11
ANDHRA PRADESH	4.	TIRUPATHI	AP16
ANDHRA PRADESH	5.	VISAKHAPATNAM	AP18
ARUNACHAL PRADESH	6.	ITANAGAR/NAHARLAGUN	AL01
ASSAM	7.	DIBRUGARH	AM01
ASSAM	8.	GUWAHATI	AM02
BIHAR	9.	BHAGALPUR	BR02
BIHAR	10.	DARBHANGA	BR04
BIHAR	11.	GAYA	BR05
BIHAR	12.	MUZAFFARPUR	BR06
BIHAR	13.	PATNA	BR07
CHANDIGARH/MOHALI	14.	CHANDIGARH/MOHALI	CH01
CHHATTISGARH	15.	BHILAI NAGAR/DURG	CG01
CHHATTISGARH	16.	BILASPUR(CHHATTISGARH)	CG02
CHHATTISGARH	17.	RAIPUR	CG03
DELHI	18.	DELHI	DL01
GOA	19.	PANAJI	GO01
GUJARAT	20.	AHMEDABAD/GANDHINAGAR	GJ01
GUJARAT	21.	ANAND	GJ02
GUJARAT	22.	BHAVNAGAR	GJ03
GUJARAT	23.	BHUJ	GJ17
GUJARAT	24.	JAMNAGAR	GJ06
GUJARAT	25.	RAJKOT	GJ10
GUJARAT	26.	SURAT	GJ11
GUJARAT	27.	VADODARA	GJ12
HARYANA	28.	FARIDABAD	HR03
HARYANA	29.	GURUGRAM	HR04
HARYANA	30.	HISSAR	HR05
HIMACHAL PRADESH	31.	BILASPUR (HIMACHAL PRADESH)	HP01
HIMACHAL PRADESH	32.	HAMIRPUR (HIMACHAL PRADESH)	HP03
HIMACHAL PRADESH	33.	SHIMLA	HP06
HIMACHAL PRADESH	34.	SOLAN	HP07
JAMMU & KASHMIR	35.	JAMMU	JK02
JAMMU & KASHMIR	36.	SRINAGAR	JK04
JHARKHAND	37.	DHANBAD	JH02
JHARKHAND	38.	JAMSHEDPUR	JH03
JHARKHAND	39.	RANCHI	JH04

KARNATAKA	40.	BENGALURU	KK04
KARNATAKA	41.	DHARWAD/HUBBALLI (HUBLI)	KK10
KARNATAKA	42.	MANGALURU (MANGALORE)	KK12
KARNATAKA	43.	MYSURU (MYSORE)	KK14
KERALA	44.	KOZHIKODE	KL12
KERALA	45.	THIRUVANANTHAPURAM	KL17
KERALA	46.	THRISSUR	KL18
LADAKH	47.	LEH	LL01
LAKSHWADEEP	48.	KAVARATTI	LD01
MADHYA PRADESH	49.	BHOPAL	MP03
MADHYA PRADESH	50.	GWALIOR	MP06
MADHYA PRADESH	51.	INDORE	MP07
MADHYA PRADESH	52.	JABALPUR	MP08
MADHYA PRADESH	53.	SAGAR	MP12
MAHARASHTRA	54.	AURANGABAD (MAHARASHTRA)	MR04
MAHARASHTRA	55.	KOLHAPUR	MR14
MAHARASHTRA	56.	MUMBAI/NAVI MUMBAI	MR16
MAHARASHTRA	57.	NAGPUR	MR17
MAHARASHTRA	58.	NASHIK	MR19
MAHARASHTRA	59.	PUNE	MR22
MANIPUR	60.	IMPHAL	MN01
MEGHALAYA	61.	SHILLONG	MG01
MIZORAM	62.	AIZAWL	MZ01
NAGALAND	63.	DIMAPUR	NL01
NAGALAND	64.	KOHIMA	NL02
ODISHA	65.	BALASORE (BALESWAR)	OR02
ODISHA	66.	BERHAMPUR-GANJAM	OR03
ODISHA	67.	BHUBANESWAR	OR04
ODISHA	68.	BOLANGIR	OR20
ODISHA	69.	SAMBALPUR	OR09
PUDUCHERRY	70.	PUDUCHERRY	PO01
PUNJAB	71.	AMRITSAR	PB01
PUNJAB	72.	BHATINDA	PB02
PUNJAB	73.	JALANDHAR	PB04
PUNJAB	74.	LUDHIANA	PB05
RAJASTHAN	75.	JAIPUR	RJ06
RAJASTHAN	76.	JODHPUR	RJ07
RAJASTHAN	77.	KOTA	RJ08
RAJASTHAN	78.	UDAIPUR	RJ11
SIKKIM	79.	GANGTOK	SM01
TAMILNADU	80.	CHENNAI	TN01
TAMILNADU	81.	MADURAI	TN08
TAMILNADU	82.	TIRUCHIRAPPALLI	TN14
TELANGANA	83.	HYDERABAD	TL01
TELANGANA	84.	WARANGAL	TL07

TRIPURA	85.	AGARTALA	TA01
UTTAR PRADESH	86.	AGRA	UP01
UTTAR PRADESH	87.	ALIGARH	UP02
UTTAR PRADESH	88.	ALLAHABAD/PRAYAGRAJ	UP03
UTTAR PRADESH	89.	BALLIA	UP20
UTTAR PRADESH	90.	BAREILLY	UP04
UTTAR PRADESH	91.	BASTI	UP28
UTTAR PRADESH	92.	FAIZABAD	UP06
UTTAR PRADESH	93.	GHAZIABAD	UP07
UTTAR PRADESH	94.	GORAKHPUR	UP08
UTTAR PRADESH	95.	JHANSI	UP10
UTTAR PRADESH	96.	KANPUR	UP11
UTTAR PRADESH	97.	LUCKNOW	UP12
UTTAR PRADESH	98.	MEERUT	UP14
UTTAR PRADESH	99.	MORADABAD	UP15
UTTAR PRADESH	100.	NOIDA/G.NOIDA	UP09
UTTAR PRADESH	101.	RAEBAREILI	UP37
UTTAR PRADESH	102.	VARANASI	UP18
UTTARAKHAND	103.	DEHRADUN	UK01
UTTARAKHAND	104.	HALDWANI	UK02
UTTARAKHAND	105.	ROORKEE	UK06
WEST BENGAL	106.	DURGAPUR	WB04
WEST BENGAL	107.	KOLKATA	WB10
WEST BENGAL	108.	MALDA	WB18
WEST BENGAL	109.	SILIGURI	WB11

### Computer Based Test (CBT)

A CBT requires candidate to sit in front of a computer terminal (node) allocated to him/her by the Exam Centre against his/her Roll number and Admit card. After logging the candidate will get detailed instructions for the examination. At the designated time of start of examination, the candidate will be able to proceed and see the questions on the computer screen using the computer mouse. Candidate will have the option to change/modify/edit/ answers already entered any time during the examination.

#### Procedure for appearing in Computer Based Test (CBT):

(Sample/mock test will be available on NTA website: [www.nta.ac.in](http://www.nta.ac.in) for hands on practice)

- A computer terminal (node) indicating roll number will be allocated to each candidate. The Candidate has to sit before his/her allocated computer only. Any candidate found to have changed room/hall or the computer on their own other than the one allotted would lead to cancellation of candidature and no plea in this regard would be entertained.
- For log in, the candidate will have to enter **login-ID and password**. The computer terminal allotted to the candidate will display WELCOME login screen, Candidate's photograph and subject opted by the candidate.

#### Candidate Login Page

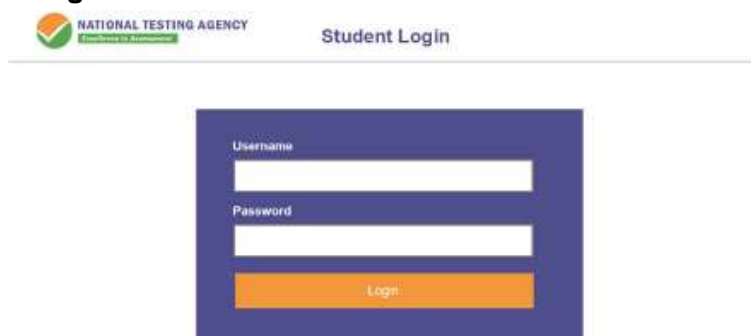

#### Candidate Welcome Screen

- After login, the candidate shall be able to see the detailed instructions for the examination. Candidate is advised to go through the instructions carefully regarding the type of questions and marking scheme. At the designated time of start of the examination, the candidate will be able to proceed and see the questions on the computer screen.

## General Instruction Page

Please read the Instructions carefully

### General Instructions:

1. Total duration of Examination is 60minutes.
2. The clock will be set at the server. The countdown timer in the top right corner of screen will display the remaining time available for you to complete the examination. When the timer reaches zero, the Examination will end by itself. You will not be required to end or submit your examination.
3. The Questions Palette displayed on the right side of screen will show the status of each question using one of the following symbols:
  -  You have not visited the question yet.
  -  You have not answered the question.
  -  You have answered the question.
  -  You have NOT answered the question but have marked the question for review.
  -  The question(s) "Answered and Marked for Review" will be considered for evaluation.
4. You can click on the ">" arrow which appears to the left of question palette to collapse the question palette thereby maximizing the question window. To view the question palette again, you can click on "<" which appears on the right side of question window.
5. You can click on your "Profile" image on top right corner of your screen to change the language during the exam for entire question paper. On clicking of Profile image you will get a drop-down to change the question content to the desired language.
6. You can click on  to navigate to the bottom and  to navigate to top of the question are, without scrolling.

### Navigating a Question:

7. To answer a question, do the following:
  - a. Click on the question number in the Question Palette at the right of your screen to go to that numbered question directly. Note that using this option does NOT save your answer to the current question.
  - b. Click on **Save & Next** to save your answer for the current question and then go to the next question.
  - c. Click on **Mark for Review & Next** to save your answer for the current question, mark it for review, and then go to the next question.

### Answering a Question:

8. Procedure for answering a multiple-choice type question:
  - a. To select you answer, click on the button of one of the options.
  - b. To deselect your chosen answer, click on the button of the chosen option again or click on the **Clear Response** button
  - c. To change your chosen answer, click on the button of another option
  - d. To save your answer, you MUST click on the Save & Next button.
  - e. To mark the question for review, click on the Mark for Review & Next button.
9. To change your answer to a question that has already been answered, first select that question for answering and then follow the procedure for answering that type of question.

## Navigating through Sections:

10. Sections in this question paper are displayed on the top bar of the screen. Questions in a section can be viewed by click on the section name. The section you are currently viewing is highlighted.
11. After click the Save & Next button on the last question for a section, you will automatically be taken to the first question of the next section.
12. You can shuffle between sections and questions anything during the Examination as per your convenience only during the time stipulated.
13. Candidate can view the corresponding section summery as part of the legend that appears in every section above the question palette.

The keyboard attached to the computer, if any, will be disabled during the entire duration of the examination. Depending on the type of question, the answers to questions can either be entered by clicking on the virtual on-screen keyboard (numeric or otherwise) using the computer mouse or by clicking the chosen option(s) using the computer mouse. Candidates will have the option to change/modify answers already entered anytime during the entire duration of the examination.

In case the computer/mouse allotted to any candidate malfunctions anytime during the test, he/she will be immediately allotted another computer system and the time lost due to this will be adjusted in the server so as to give the candidate the full allotted time.

The on-screen computer clock counter of every candidate will be set at the server. The countdown timer in the top right side of computer screen will display the time remaining (in minutes) available for the candidate to complete the examination. When the timer reaches zero, the Examination will end by itself. Candidate will not be required to end or submit the examination.

- (d) The Question Palette displayed on the right side of screen will show the status of each question using one of the following symbols:

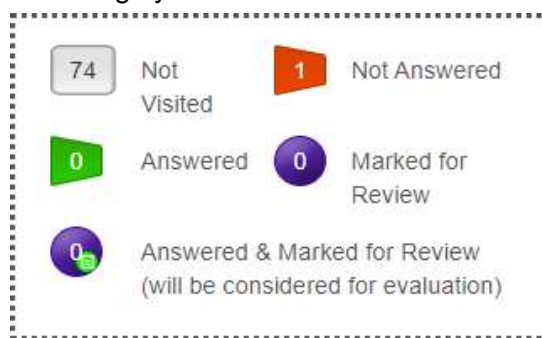

The question(s) “Answered and Marked for Review” status for a question indicates that candidate would like to have a relook at that question again. A candidate has the option of answering a question and simultaneously “Marked for Review”, these answers will be considered for evaluation. However, if a candidate has simply put “Marked for Review” for a question without answering it, the corresponding question marked for review without an answer will not be considered for evaluation. It may be noted that a candidate can return to any “Marked for Review” question any time during the Examination by clicking on the corresponding question number icon displayed on the Question Palette of the corresponding section.

- (e) Candidate can click on the “>” arrow which appears to the left of question palette to collapse the question palette thereby maximizing the question viewing window. To view the question palette again, candidate can click on “<” which appears on the right side of question window.
- (f) Candidate can click on to navigate to the bottom and to navigate to the top of the question area, without scrolling. Using the computer mouse the candidate can scroll up and down the question viewing area for viewing the entire question.
- (g) The full paper can be viewed by clicking the “Question Paper” icon on the top right corner of the screen.
- (h) Blank Sheets for doing rough work/calculations shall be provided to the candidates. The Blank Sheets would have a Header page for the candidates to write down his/her Name and Roll Number. All calculations/writing work are to be done only in the Blank Sheets provided at the centre in the Examination Room/Hall and on completion of the test candidates must hand over the rough sheets to the invigilator on duty in the Room/Hall.
- (i) Navigating a Question to navigate between questions within a Paper, candidate needs to do the following:**
- Click on the question number in the Question Palette at the right of the screen to go to that numbered question directly. Note that using this option does NOT save the answer to the currently displayed question.
  - Click on “Save & Next” to save the answer of any question. Clicking on “Save & Next” will save the answer for the current question and the next question will be displayed on the candidate’s computer screen.
  - Click on “Mark for Review & Next” to mark a question for review (without answering it) and proceed to the next question.

**(j) Answering a Question**

To navigate between questions within a Paper, candidate needs to do the following:

**(i) Procedure for answering a multiple-choice type question:**

- (a) To select the option(s), click on the corresponding button(s) of the option(s).
- (b) To deselect the chosen answer, click on the button of the chosen option again or click on the “Clear Response” button.
- (c) To save the answer, the candidate MUST click on the “Save & Next” button.
- (d) To mark the question for review (without answering it), click on the “Mark for Review & Next” button.

**(k) Navigating through sections:**

- (i) Sections in the question paper are displayed on the top bar of the screen. Questions in a section can be viewed by clicking on the section name. The section in which candidate is currently viewing will be highlighted.
- (ii) After clicking the “Save & Next” button on the last question for a section, candidate will automatically be taken to the first question of the next section.
- (iii) Candidate can shuffle between sections and questions within sections any time during the Examination as per the convenience only during the time stipulated.
- (iv) Candidate can view the corresponding section summary as part of the legend that appears in every section above the question palette.

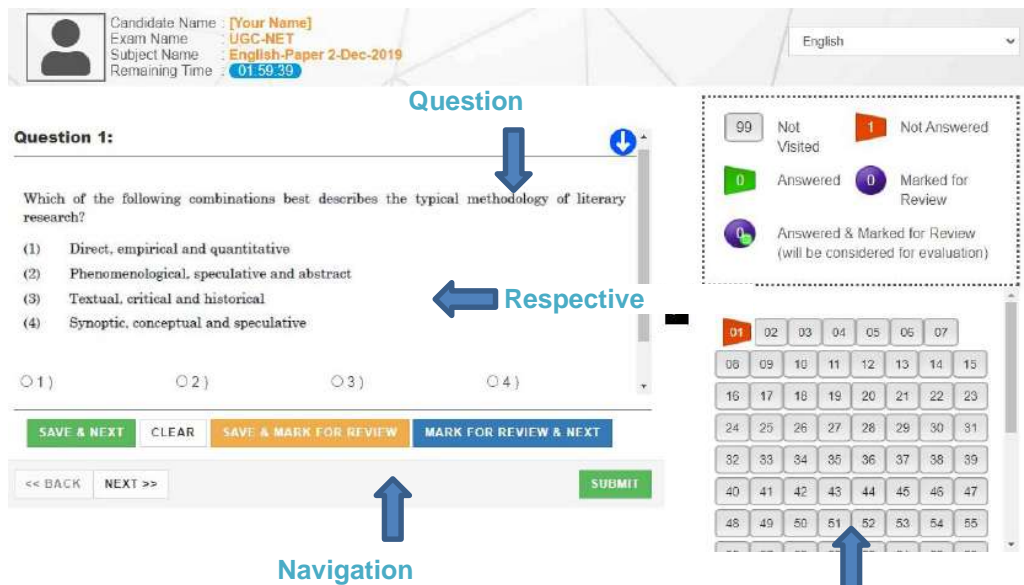

**(l) Procedure for answering questions that require inputs from on-screen virtual keyboard (numeric or otherwise):**

- (a) Candidate will have to use the on-screen virtual keyboard (that would be displayed just below the question statement of these types of questions) and the attached computer mouse to enter his/her answer in the space provided for answer.

### On Screen Virtual Keyboard

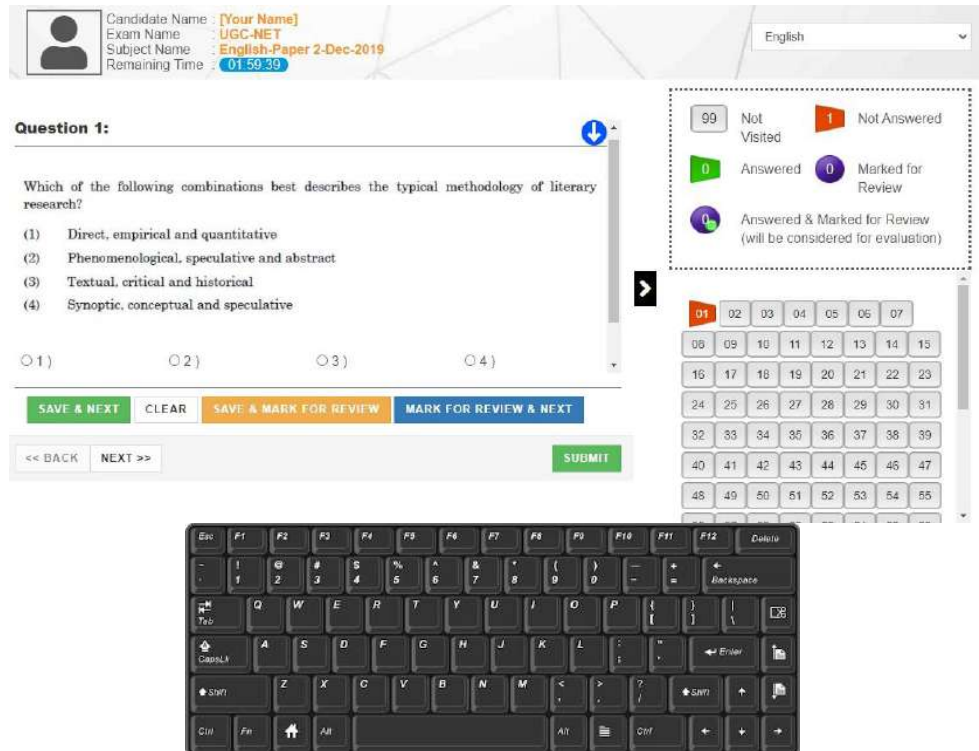

- (b) The answer can be changed, if required, anytime during the test. To save the answer, the candidate MUST click on the “Save & Next” button.
- (c) To mark the question for review (without answering it), click on the “Mark for Review & Next” button.

**Candidate will have the option to change previously saved answer of any question, anytime during the entire duration of the test. To change the answer to a question that has already been answered, first select the corresponding question from the Question Palette, then click on “Clear Response” to clear the previously entered answer and subsequently follow the procedure for answering that type of question.**

### (m)ROUGH WORK:

All calculations/writing work are to be done only in the rough sheet provided at the Centre in the Examination Room/Hall and on completion of the test candidates must hand over the rough sheets to the invigilator on duty in the Room/Hall.

**Replica of Application Form**

Department of Higher Education  
Ministry of Education  
Government of India

नेशनल काउंसिल ऑफ होटल  
मैनेजमेंट (एनसीएचएम)  
NATIONAL COUNCIL FOR  
HOTEL MANAGEMENT  
(NCHM)

राष्ट्रीय परीक्षा एजेंसी  
National Testing Agency  
Excellence in Assessment

NCHM JEE-2025

[Home](#)[Login Page](#)**Login Identification for online submission of Application Form**

Please Select:

Dear Candidate, kindly use your own Aadhaar/Identity proof (Do not use your parents/relatives Identity Proof) to create login, as your Aadhaar/Identity proof will be used for verification/authentication purpose at different stages of exam. Using Aadhaar/Identity Proof of any other person may be construed as impersonation resulting in the cancellation of your application/candidature.

- I have an Aadhaar Number and wish to create my Login using Aadhaar Number, also I provide my consent for using Aadhaar data for authentication purposes at various stages of examination.
- I have a Digilocker Account. I wish to login and identify through Digilocker.
- I do not have a Digilocker Account. I wish to create my Digilocker Account and login and identify through Digilocker.
- I have an Academic Bank of Credits ID (ABC ID). I wish to login and identify through ABC ID.
- I do not have Academic Bank of Credits ID (ABC ID). I wish to create my ABC ID and login and identify through ABC ID.
- I have an Indian Passport and wish to create my Login using Passport.
- I have a PAN Card and wish to create my Login using PAN.
- I have a Non-Indian Passport and wish to create my Login using Non-Indian Passport.
- I have other Government /Academic(School or College) identity proof with photograph and I wish to create my Login using other Government / Academic(School or College) identity proof.

Pan Card Number

ASN [REDACTED]

[Click here to Proceed](#)

राष्ट्रीय परीक्षा एजेंसी  
National Testing Agency  
Excellence in Assessment

Identification Details

Pan Card Number: ASNPR9077K

Personal Details

Candidate's Name\* ABC ✓

Father name required.

Father's Name\* SDF ✓

Mother's Name\* WER ✓

Date of Birth\* 01 ✓ January ✓ 1996 ✓

Activate Windows  
Go to Settings to activate Windows.

Email Address\* sk@jcc.ac.in ✓

Confirm Email Address\* sk@jcc.ac.in ✓

Gender\* Male ✓

Mobile Number\* 9955011000 ✓

Confirm Mobile Number\* 9955011000 ✓

Alternate Mobile Number Enter Alternate Mobile Number ✓

Identity Type\* PAN CARD ✓

Identification Number\* ASNPR9077K ✓

Present Address

Premises No./Name\* NOIDA ✓

Locality\* NCC ✓

Sub-Locality(Optional) ENTER SUB-LOCALITY ✓

Country\* INDIA ✓

State/UT\* UTTAR PRADESH ✓

District\* Gautam Buddha Nagar ✓

Pin Code\* 110098 ✓

Permanent Address

Same as present address

Premises No/Name*	NOIDA	✓
Locality*	NCC	✓
Sub-Locality(Optional)	ENTER SUB LOCALITY	✓
Country*	INDIA	✓ v
State/UT*	UTTAR PRADESH	✓ v
District*	Gautam Buddha Nagar	✓ v
Pin Code*	110098	✓

Choose Password

Password*	.....	✓
Confirm Password*	.....	✓
Security Question*	WHAT IS THE NAME OF YOUR FIRST SCHOOL	✓ v
Security Answer*	KV	✓

Security Pin

Enter Security Pin(Case Sensitive)\* **911 1726**   ✓

Submit

Activate Windows  
Go to Settings to activate Windows

Review the following particulars carefully. If you would like to change any particulars entered, you may do so by pressing 'EDIT REGISTRATION FORM' button or press 'SUBMIT and SEND OTP' button.

#### Personal Details

Candidate's Name:	ABC	Father's Name:	SDF
Mother's name:	WER	Date Of Birth	01-01-1996
Email Address:	st.abc@xyz.com	Gender:	Male
Candidate Mobile:	995-XXXXXX	Alternate Mobile:	
Identity Type:	PAN CARD	Identity Number:	ASNPR9077K

#### Present Address

Premises No./Name:	NOIDA	Locality:	NCC
Sublocality:		Country:	INDIA
State Name:	UTTAR PRADESH	District Name:	GAUTAM BUDDHA NAGAR
Pincode:	110098		

#### Permanent Address

Premises No./Name:	NOIDA	Locality:	NCC
Sublocality:		Country:	INDIA
State Name:	UTTAR PRADESH	District Name:	GAUTAM BUDDHA NAGAR
Pincode:	110098		

#### Security Details

Security Question:	WHAT IS THE NAME OF YOUR FIRST SCHOOL	Security Answer:	KV
--------------------	---------------------------------------	------------------	----

#### Particulars checklist to be verified

Kindly verify all the particulars used below carefully and ensure you have filled correct information. No change will be permitted once the Registration form is submitted at any later stage of the examination.

- Candidate Name
- Father Name
- Mother Name
- Gender
- Date Of Birth
- Mobile Number
- Email Address
- Address

#### Declaration

I hereby declare that I have filled up this online application after carefully reading the Bulletin and fully understanding the provision/procedures mentioned therein. I further declare that all the particulars given by me in this application are true to the best of my knowledge and belief. I agree that my result may be withheld/not declared/ my candidature may stand cancelled. In case it is found at any point of time in future that false information has been furnished in this application. I shall abide by these terms and conditions as well as those laid down in the Information Bulletin, Public Notice and Advisories issued by NTA regarding this exam time to time.

I Agree

[EDIT Registration Form](#)

[Submit and Send OTP](#)

Activate Windows  
Go to Settings to activate Windows.

NCHM JEE-2025

ABC  
Application Number  
250610017560  
Logout

Registration

Application

Contact Details

Personal Details

Exam Centre Detail

Qualification details

Upload Document

Final Submit

Payment

Mobile Verify

### Contact Details Form

Registration Application Payment

#### Present Address

Premises No./Name*	NOIDA	Locality*	NCC
Sub-Locality(Optional)	ENTER SUB-LOCALITY(OPTIONAL)	Country*	INDIA
State/UT*	UTTAR PRADESH	District*	Gautam Buddha Nagar
Pin Code*	110098	Email Address*	sk@...com
Mobile Number :*	99...	Alternative Mobile Number :	Enter Alternative Mobile Number

#### Permanent Address

Same As Present Address

Premises No./Name*	NOIDA	Locality*	NCC
Sub-Locality(Optional)	ENTER SUB-LOCALITY(OPTIONAL)	Country*	INDIA
State/UT*	UTTAR PRADESH	District*	Gautam Buddha Nagar
Pin Code*	110098		

Captcha \* 2351517 2351517

I AGREE

I hereby declare that I have filled up this online application after carefully reading the Bulletin and fully understanding the provision/procedures mentioned therein. I further declare that all the particulars given by me in this application are true to the best of my knowledge and belief. I agree that my result may be withheld/not declared/ my candidature may stand cancelled. In case it is found at any point of time in future that false information has been furnished in this application. I shall abide by these terms and conditions as well as those laid down in the Information Bulletin, Public Notice and Advisories issued by NTA regarding this exam time to time.

Save & Next

NCHM JEE-2025

ABC  
Application Number  
250610017560  
Logout

Registration

Application

Contact Details

Personal Details

Exam Centre Detail

Qualification details

Upload Document

Final Submit

Payment

Mobile Verify

Personal Details Form

Registration Application Payment

Candidate's Name \*: ABC

Father's Name \*: SDF

Gender \*: Male

Identity Type \*: PAN CARD

Category \*: GENERAL

Are You Diabetic? \*: No

ARE YOU A KASHMIRI MIGRANT \*: No

Whether English is one of the compulsory Subject in Class 12th? \*: Yes

Date of Birth \*: 01 January 1996

Mother's Name \*: WER

Nationality \*: INDIAN

Identification Number \*: ASNPR9077K

Are you a PwD candidate as per the provisions of the RPwD Act 2016? \*: No

Annual Income of the Parents/Guardian \*: 500001 - 600000

Place of class 12th / Qualifying Examination Schooling \*: CITY

Type of Institution of Class 12th/Qualifying Examination \*: Kendriya Vidyalaya (KV)

Captcha \*: 458205

I AGREE

I hereby declare that I have filled up this online application after carefully reading the Bulletin and fully understanding the provision/procedures mentioned therein. I further declare that all the particulars given by me in this application are true to the best of my knowledge and belief. I agree that my result may be withheld/not declared/ my candidature may stand cancelled. In case it is found at any point of time in future that false information has been furnished in this application. I shall abide by these terms and conditions as well as those laid down in the Information Bulletin, Public Notice and Advisories issued by NTA regarding this exam time to time.

Back

Save & Next

Activate Windows

NCHM JEE-2025

ABC  
Application Number  
250610017560  
Logout

Registration

Application

Contact Details

Personal Details

Exam Centre Detail

Qualification details

Upload Document

Final Submit

Payment

Mobile verify

### Exam Center Detail

Registration Application Payment

Apply For \*:

NCHM JEE-2025 ✓

Question Paper Medium \*:

English ✓

1st Choice For Exam State \*:

LADAKH ✓

1st Choice For Exam City

LEH ✓

2nd Choice For Exam State \*:

MADHYA PRADESH ✓

2nd Choice For Exam City

SAGAR ✓

3rd Choice For Exam State \*:

HIMACHAL PRADESH ✓

3rd Choice For Exam City

HAMIRPUR (HIMACHAL PRADESH) ✓

4th Choice For Exam State \*:

KERALA ✓

4th Choice For Exam City

THRISSUR ✓

Father/Guardian Education \*:

Doctorate ✓

Father/Guardian Occupation \*:

Public Sector Service ✓

Mother/Guardian Education \*:

Post Graduate ✓

Mother/Guardian Occupation \*:

Government Service ✓

Captcha \* 896700 896700 ✓

I AGREE

I hereby declare that I have filled up this online application after carefully reading the Bulletin and fully understanding the provision/procedures mentioned therein. I further declare that all the particulars given by me in this application are true to the best of my knowledge and belief. I agree that my result may be withheld/not declared/ my candidature may stand cancelled. In case it is found at any point of time in future that false information has been furnished in this application. I shall abide by these terms and conditions as well as those laid down in the Information Bulletin, Public Notice and Advisories issued by NTA regarding this exam time to time.

Back

Save & Next

NCHM JEE-2025

ABC  
Application Number  
.259610017560  
Logout

Registration

Application

Contact Details

Personal Details

Exam Centre Detail

Qualification details

Upload Document

Final Submit

Payment

Mobile Verify

Qualification Details

Registration Application Payment

10<sup>th</sup> Qualification Detail

Pass Status *	Passed ✓	Passing of Year *	2012 ✓
Course/Stream *	10TH OR EQUIVALENT ✓	Board Name *	CENTRAL BOARD OF SECONDARY EDUCATION ✓
School Name And Address *	KV, New Delhi ✓	Result Mode *	Percentage ✓
Total Marks *	400 ✓	Obtained Marks *	321 ✓
		Percentage(%) * <small>Go to Settings to activate Windows</small>	80.25 ✓

12<sup>th</sup> Qualification Detail

Pass Status *	Passed ✓	Passing of Year/Appearing *	2014 ✓
Course/Stream *	12TH OR EQUIVALENT ✓	Board Name *	CENTRAL BOARD OF SECONDARY EDUCATION ✓
School Name And Address *	KV, New Delhi ✓	Result Mode *	Percentage ✓
Total Marks *	500 ✓	Obtained Marks *	433 ✓
		Percentage(%) *	86.60 ✓

Captcha \* 615979 615979

I AGREE

I hereby declare that I have filled up this online application after carefully reading the Bulletin and fully understanding the provision/procedures mentioned therein. I further declare that all the particulars given by me in this application are true to the best of my knowledge and belief. I agree that my result may be withheld/not declared/ my candidature may stand cancelled. In case it is found at any point of time in future that false information has been furnished in this application. I shall abide by these terms and conditions as well as those laid down in the Information Bulletin, Public Notice and Advisories issued by NTA regarding this exam time to time.

Back

Save & Next

NCHM JEE-2025

ABC  
Application Number  
250610017560  
Logout

Registration

Application

Contact Details

Personal Details

Exam Centre Detail

Qualification details

Upload Document

Document upload

S.No.	Require Document	Document Specifications	Upload	View
1	Photo *	Document Format:JPG,JPEG Min Size(KB):10 Max Size(KB):100	Choose File D0001_2506...543_8098.jpeg	
2	Signature *	Document Format:JPG,JPEG Min Size(KB):4 Max Size(KB):100	Choose File D0002_2506...570_4485.jpg	

Back

Activate Windows  
Go to Settings to activate Windows.

Save & Next

NCHM JEE-2025

ABC  
Application Number  
250610017560  
Logout

Registration

Application

Payment

Mobile Verify

Mobile Verify

Mobile OTP \* 270981 ✓

Captcha \* 099685 049685

Verify OTP

Resend OTP

NCHM JEE-2025

ABC  
Application Number  
250610917560  
Logout

Registration

Application

Contact Details

Personal Details

Exam Centre Detail

Qualification details

Upload Document

Final Submit

Payment

Mobile Verify

Review Application Form

Registration Application Payment

Please review the following information before 'FINAL SUBMIT'

If you would like to changes any information, Please use the links provided on the Left Menu Bar

Your Mobile Number is verified.

EXAM FEE: ₹1000

Personal Details

CANDIDATE'S NAME	: ABC	DATE OF BIRTH	: 01-01-1996
FATHER'S NAME	: SDF	MOTHER'S NAME	: WER
GENDER	: MALE	NATIONALITY	: INDIA
IDENTITY TYPE	: PAN CARD	IDENTITY NUMBER	: AS██████████
CANDIDATE EMAIL	: SK██████████@C OM		
CATEGORY	: GENERAL		
WHETHER YOU ARE A PWD?	: NO		
ARE YOU DIABETIC ?	: NO	ANNUAL INCOME OF THE PARENTS/GUARDIAN	: Rs. 500001 – 600000
ARE YOU KASHMIRI MIGRANT ?	: NO	PLACE OF CLASS 12TH / QUALIFYING EXAMINATION SCHOOLING	: CITY
WHETHER ENGLISH IS ONE OF THE COMPULSORY SUBJECT IN CLASS 12TH ?	: YES	TYPE OF INSTITUTION OF CLASS 12TH/QUALIFYING EXAMINATION NAME	: KENDRIYA VIDYALAYA (KV)

Contact Details

Present Address

PREMISES NO./NAME	: NOIDA	SUB-LOCALITY	: NA
LOCALITY	: NCC	COUNTRY	: INDIA
STATE/UT	: UTTAR PRADESH	DISTRICT	: GAUTAM BUDDHA NAGAR
PIN CODE	: 110098		
MOBILE NUMBER	: 99██████████	ALTERNATE MOBILE NUMBER	: NA

Permanent Address

PREMISES NO./NAME	: NOIDA	SUB-LOCALITY	: NA
LOCALITY	: NCC	COUNTRY	: INDIA
STATE/UT	: UTTAR PRADESH	DISTRICT	: GAUTAM BUDDHA NAGAR
PIN CODE	: 110098		

### Exam Center And Details

APPLY FOR	:	NCHM JEE-2025	QUESTION PAPER MEDIUM	:	ENGLISH
FATHER/GUARDIAN EDUCATION	:	DOCTORATE	FATHER/GUARDIAN OCCUPATION	:	PUBLIC SECTOR SERVICE
MOTHER/GUARDIAN EDUCATION	:	POST GRADUATE	MOTHER/GUARDIAN OCCUPATION	:	GOVERNMENT SERVICE

S.NO.	CHOICE FOR EXAM CENTER	CITY NAME (STATE NAME)
1	1 <sup>st</sup> CHOICE FOR EXAM CENTER	LEH ( LADAKH )
2	2 <sup>nd</sup> CHOICE FOR EXAM CENTER	SAGAR ( MADHYA PRADESH )
3	3 <sup>rd</sup> CHOICE FOR EXAM CENTER	HAMIRPUR (HIMACHAL PRADESH) ( HIMACHAL PRADESH )
4	4 <sup>th</sup> CHOICE FOR EXAM CENTER	THRISSUR ( KERALA )

### Qualification Details

#### 10th Qualification Detail

PASS STATUS	:	PASSED	PASS YEAR/APPEARING	:	2012
COURSE/STREAM	:	10TH OR EQUIVALENT	BOARD NAME	:	CENTRAL BOARD OF SECONDARY EDUCATION
SCHOOL NAME AND ADDRESS	:	KV, NEW DELHI			
RESULT MODE	:	PERCENTAGE	TOTAL MARKS	:	400.0
OBTAINED MARKS	:	321.00	MARKS PERCENTAGE (%)	:	80.25

#### 12th Qualification Detail

PASS STATUS	:	PASSED	PASS YEAR/APPEARING	:	2014
COURSE/STREAM	:	12TH OR EQUIVALENT	BOARD NAME	:	CENTRAL BOARD OF SECONDARY EDUCATION
SCHOOL NAME AND ADDRESS	:	KV, NEW DELHI			
RESULT MODE	:	PERCENTAGE	TOTAL MARKS	:	500.0
OBTAINED MARKS	:	433.00	MARKS PERCENTAGE (%)	:	86.60

Activate Windows

### Document Uploaded

S.NO.	DOCUMENT	VIEW
1.	PHOTO	
2.	SIGNATURE	

[Back](#)

[Final Submit](#)

NCHM JEE-2025

ABC  
Application Number  
250610017560  
Logout

Registration

Application

Payment

Mobile Verify

Payment

Name	abc
Application Number	250610017560
Amount	₹ 1000
<a href="#">Pay now</a>	

NCHM JEE-2025

ABC  
Application Number  
250610017560  
Logout

Registration

Application

Payment

Mobile Verify

Payment

NAME - abc Application Number - 250610017560 Payment - ₹ 1000

1	<a href="#">SBI</a>
2	<a href="#">CANARA</a>

NCHM JEE-2025

ABC  
Application Number  
250610017560  
Logout

Registration

Application

Payment

Mobile Verify

Payment

Go to Dashboard

Sr. No.	Order ID	Transaction ID	Exam Fee	Paid Amount	Payment Gateway	Payment Submit Date	Payment Response Date	Payment Status	Check Payment Status
1.	NCHM2025_250610017560_1734068133	CPAEOILML6	1.0	1.0	SBI	13-12-2024 11:05 AM	13-12-2024 11:06 AM	Success	Success

NCHM JEE-2025

ABC  
Application Number  
250610017560  
Logout

Registration

Application

Payment

Mobile Verify

Current Status

Registration
Complete

Application Form
Complete

Fee Payment
Complete

Download Application

Activate Windows  
Go to Settings to activate Windows.

Application Number	250610017560	
--------------------	--------------	--

Do Not Send this Page to National Testing Agency (NTA).

Candidate is requested to retain the printout of Confirmation page for future Reference.

**व्यक्तिगत ब्योरा (Personal Detail)**

उम्मीदवार का नाम (Candidate Name)	Abc	उम्मीदवार की जन्म तिथि (Candidate Date of Birth)	01-01-1996
पिता/अभिभावक का नाम (Father/Guardian Name)	Sdf	माता/अभिभावक का नाम (Mother/Guardian Name)	Wer
राष्ट्रीयता (Nationality)	India	लिंग (Gender)	Male
वर्ग (Category)	General		
पहचान का प्रकार (Identity Type)	PAN CARD	पहचान संख्या (Identification Number)	ASN
यदि आप पीडब्ल्यूडी उम्मीदवार हैं (If you are a PwD Candidate)	No		
क्या आपको मधुमेह है? (Are you Diabetic?)	No	वार्षिक पारिवारिक आय (Annual Family Income)	Rs. 500001 – 600000
क्या आप काशीमीरी प्रवासी हैं? (Are You Kashmiri Migrant?)	No	कक्षा 12वीं/अर्हकारी परीक्षा स्कूली शिक्षा का स्थान (Place of class 12th / Qualifying Examination Schooling)	City
क्या 12वीं कक्षा में अंग्रेजी अनिवार्य विषय में से एक है? (Whether English is one of the compulsory Subject in Class 12th?)	Yes	कक्षा 12वीं/योग्यता परीक्षा संस्थान का प्रकार (Type of Institution of Class 12th/Qualifying Examination)	Kendriya Vidyalaya (kv)

**संपर्क ब्योरा वर्तमान पता (Contact Details Present Address)**

परिसर संख्या / नाम (Premises No./Name)	Noida	क्षेत्र (Locality)	Ncc
उप-मोहल्ला (Sub-Locality(Optional))	NA	देश (Country)	India
राज्य/संघ (State/UT)	Uttar Pradesh	जिला (District)	Gautam Buddha Nagar
पिन कोड (Pin Code)	110098	मेल पता (Email Address)	skn
मोबाइल नंबर (Mobile Number)	99	वैकल्पिक मोबाइल नंबर (Alternate Mobile Number (Optional))	NA

**स्थायी पता (Permanent Address)**

परिसर संख्या / नाम (Premises No./Name)	Noida	क्षेत्र (Locality)	Ncc
उप-मोहल्ला (Sub-Locality(Optional))	NA	देश (Country)	India
राज्य/संघ (State/UT)	Uttar Pradesh	जिला (District)	Gautam Buddha Nagar
पिन कोड (Pin Code)	110098		

**परीक्षा केंद्र और विवरण (Exam Center And Details)**

के लिए आवेदन (Apply For)	NCHM JEE-2025	प्रश्न पत्र माध्यम (Question Paper Medium)	English
पिता/अभिभावक की योग्यता (Father /Guardian Qualification)	Doctorate	पिता/अभिभावक का व्यवसाय (Father/Guardian Occupation)	Public Sector Service
माता/अभिभावक योग्यता (Mother /Guardian Qualification)	Post Graduate	माता/अभिभावक का व्यवसाय (Mother/Guardian Occupation)	Government Service
क्र.सं. (S.No.)	परीक्षा केंद्र के लिए विकल्प (Choice For Exam Center)	शहर का नाम (राज्य का नाम) (City Name (State Name))	
1	1 <sup>st</sup> Choice For Exam Center	Leh ( Ladakh )	
2	2 <sup>nd</sup> Choice For Exam Center	Sagar ( Madhya Pradesh )	
3	3 <sup>rd</sup> Choice For Exam Center	Hamirpur (himachal Pradesh) ( Himachal Pradesh )	
4	4 <sup>th</sup> Choice For Exam Center	Thrissur ( Kerala )	

योग्यता विवरण (Qualification Details)			
<b>10वीं योग्यता विवरण (10th Qualification Detail)</b>			
पास की स्थिति (Pass Status)	Passed	उत्तीर्ण वर्ष (Passing of Year)	2012
कोर्स / स्ट्रीम (Course/Stream)	10th Or Equivalent		
बोर्ड/विश्वविद्यालय का नाम (Board Name)	Central Board Of Secondary Education		
संस्थान का नाम और पता (School Name And Address )	Kv, New Delhi		
परिणाम मोड (Result Mode)	Percentage	कुल अंक (Total Marks)	400.00
प्राप्त अंक(Obtained Marks)	321.00	प्रतिशत % (Percentage %)	80.25
<b>12वीं योग्यता विवरण (12th Qualification Detail)</b>			

पास की स्थिति (Pass Status)	Passed	उत्तीर्ण वर्ष/उपस्थिति (Passing of Year/Appearing)	2014
कोर्स / स्ट्रीम (Course/Stream)	12th Or Equivalent		
बोर्ड/विश्वविद्यालय का नाम (Board Name)	Central Board Of Secondary Education		
संस्थान का नाम और पता (School Name And Address )	Kv, New Delhi		
परिणाम मोड (Result Mode)	Percentage	कुल अंक (Total Marks)	500.00
प्राप्त अंक(Obtained Marks)	433.00	प्रतिशत % (Percentage %)	86.60

Document Uploaded		
S.NO.	DOCUMENT	VIEW
1	Photo	
2	Signature	

शुल्क भुगतान विवरण (Fee Payment Details)			
भुगतान का प्रकार (Payment Mode)	Online	लेन-देन आईडी (Transaction ID)	CPAEOILML6
परीक्षा शुल्क (Exam Fee)	1.0	शुल्क जमा किया गया (Fee Submitted On)	13-12-2024 11:05:33 AM
शुल्क की पुष्टि तिथि (Fee Confirmed Date)	13-12-2024 11:06:59 AM	भुगतान गेटवे का नाम (Payment Gateway Name)	SBI

ज्ञोपणा (Declaration)	
<p>I declare that information furnished by me in the application form is true in all respect and nothing is concealed. In case any entry or information is found to be false, this shall entail automatic cancellation of my admission besides rendering me liable to such actions as deemed fit by the University. I hereby undertake that I have carefully gone through the eligibility conditions prescribed in the prospectus for the programme. I am applying after satisfying that I meet the eligibility conditions. If at any stage it is found that I do not fulfill the minimum prescribed criteria, my admission, if granted, shall stand cancelled and I shall have no right to admission whatsoever.</p>	
IP Address : 14.139.49.130	Date of Downloading : 13-12-2024 11:08:29 AM
Domain name : examsaudit.ntaonline.in	

011-40759000  
011-69227700

# Information Bulletin

## **National Testing Agency**

(An autonomous organization under the Department of Higher Education, Ministry of Education, Government of India)

Address for Correspondence  
First Floor, NSIC-MDBP Building,  
Okhla Industrial Estate, New Delhi - 110020

Help Line: For Technical support, contact following  
during working days between 10.00 a.m. and 5.00 p.m.

E-mail: [nchm@nta.ac.in](mailto:nchm@nta.ac.in)

[www.nta.ac.in](http://www.nta.ac.in)  
<https://exams.nta.ac.in/NCHM/>